Inside This Issue

News
A tribute to Larz on his 90th birthday
PAGE 17

Sports
N.E. football camp scores in town
PAGE 24

Middlesex East presents
Smoking kids are on the rise
SEE S-1

01 C006 795 1/02/2002
WILMINGTON PUBLIC LIBRARY
175 MIDDLESEX AVE
WILMINGTON MA 01887-2756

Wilmington Town Crier

75¢

46TH YEAR NO. 26 PHONE: (978) 658-2346 JUNE 27, 2001 FAX: (978) 658-2266 EMAIL: TOWNCRIER1@AOL.COM 42 PAGES

GOING... GOING... GONE!

Breaking out of the cells of the old Wilmington police station is no longer a challenge, thanks to the giant claw which demolished the entire building last week. Like a steel Godzilla, it tore the building to shreads in only a few hours.

The new police station is in the Public Safety Building the police share with the Wilmington Fire Department.

(Maureen Lamoureux photos)

Hooper appointment

Defensive selectmen hammered by residents

By SHAWN P. SULLIVAN

WILMINGTON - At its meeting on June 25, the Board of Selectmen defended its June 11 decision to appoint George W. Hooper to fill a vacancy on the board while residents made known their anger and disappointment in regards to the process by which the board made its selection.

At the June 11 meeting, Selectmen Robert Cain, Scott Garrant and Robert Palmer unanimously chose Hooper, the Chairman of the Finance Committee, to replace outgoing Selectman Michael Newhouse, who stepped down to pursue the available position of Town Counsel this summer. Controversy quickly followed the appointment, for audience members were angry that the process passed so quickly, took place in the absence of one selectman, and failed to recognize Raymond Lepore, who had formally expressed interest in filling the position.

Once the outrage began, Selectman Chairman Robert J. Cain stated that the actions taken by the board were done so in authority provided to it by the Town Charter. In fact, at the June 25 Selectmen meeting, Chairman Cain quoted the Town Charter directly, in hopes of reiterating such authority and ending a two-week public relations nightmare for himself and Selectmen Garrant and Palmer.

According to the Town Charter, "When a vacancy occurs among the selectmen by reason of death, resignation, change of residence from the town, or other disability, the remaining selectmen shall have the power to fill the vacancy until the next town election, at which the voters shall elect a selectman for the remainder of the unexpired term."

To further support the board's appointment of Hooper, Chairman Cain asked Town Manager Michael Caira to research past examples in which vacancies on the Board of Selectmen had to be filled. Town Manager Caira produced four such examples that have occurred in the years since the charter was established in 1950:

1) In September of 1981, Aldo Caira resigned from the Board of Selectmen and was replaced by his son, Michael Caira, on the same evening. Michael Caira had not been a candidate in the prior election.

2) In November of 1977, James Miceli resigned from the board when he was elected to be a state representative. Madeline McKee, who had also not been a candidate in the prior election, was appointed to fill the vacancy later that day.

3) On March 14, 1960, Francis Haggerty resigned from the board. Three days later, John Brooks, who did not run for the office beforehand, had been appointed to replace Haggerty.

4) In November of 1954, H.J. Wall resigned from the Board of Selectmen, and his seat remained vacant until the spring election in

CONTINUED PAGE 7

Coming in 2002: Full Day K

By SHAWN P. SULLIVAN

WILMINGTON - At its June 20 meeting, the Wilmington School Committee voted five-to-one in favor of moving forward with the implementation of a full-day kindergarten program that will take effect at the start of the 2002-2003 academic year.

Says Superintendent Geraldine O'Donnell, "I think that this vote represents a major step forward in creating a higher quality education in Wilmington. Full Day Kindergarten will make a major difference in the acquisition of literacy in the younger children."

The lone dissenting vote came from School Committee member Suzanne Clarkin, who at previous meetings expressed her reservations about the implementation of Full Day Kindergarten by mentioning pressing needs at the high school and the volatility of the program's available funds.

The new program will not be the only option for parents preparing to usher their children into the Wilmington School System. The current half-day kindergarten program will remain an option for those who prefer it. However, those parents who do wish to have their child participate in the upcoming full-day program will have to participate in a lottery in which students will be chosen to take part is such a class.

According to Superintendent O'Donnell, the number of children who will be chosen from the lottery to participate in Full Day Kindergarten will only be determined once the budget for the Fiscal Year of 2003 is crafted. Given this, the number of classrooms that will be available for the full-day kindergarten students has yet to be determined, as well.

Only children who turn the age of five on or before August 31 in the year 2002 will be eligible to participate in the lottery. Parents of children who meet this age requirement are encouraged to call either the Boutwell or the Wildwood Early Childhood Centers at, respectively, 978-694-6070 or 978-694-6010.

Lightning strikes Clark Street home

By JAKE PETERSON

WILMINGTON - Remember the big thunderstorm last week?

Just before 9 p.m. on Wednesday, June 20, Wilmington firefighters were called to a duplex on Clark Street to investigate a lightning strike on a chimney there. After the investigation, firefighters left with a report that included only a broken chimney and some scorch marks on an interior wall.

Six hours later, things were different.

In an emergency, firefighters returned to the white colonial Clark Street home a little before 3 a.m. to extinguish a fire blazing on the roof.

Authorities found the existence of the blaze to be peculiar, given that their investigation of the property six hours earlier had been thoroughly conducted with the use of the town's new thermal imaging camera.

According to Fire Chief Daniel Stewart, such cameras are used to detect hot spots on-site, but cannot see through walls. The camera senses temperature changes but would not notice smoldering remains of the lightning strike if it were not hot enough to be picked up by the thermal camera.

When asked about safety and lightning strikes, Chief Stewart had nothing but praise for the homeowners, saying, "The vigilance on the part of the homeowner, Ed Connelly, and his working fire detectors, are to be credited with limiting this to a property damage fire only."

According to Chief Stewart, damage to the residence was restricted to its third floor because the firefighters had gotten to know the floor plan of the home during their previous visit six hours earlier.

Eight people made a safe exit from the house and were displaced from their home due to the fire. Firefighter Linda Giles, who is known for her kind heart towards animals, successfully pulled five cats from the home, all unharmed.

Although the cause of the fire is still listed as undetermined, it is possible that smoldering remains, spawned from the lightning strike, could have caused this fire. The origin of the fire was pinpointed to a concealed area behind a kneewall, and the investigation is continuing.

According to Chief Stewart, working fire detectors on each floor of a home rank number one in measures taken for keeping one's home safe from fire. It is also crucial to check such detectors regularly and make sure that they are working properly.

WHAT'S INSIDE THIS WEEK

Datebooks 8
Library Notes 11
Obituaries 12
Opinion Page 4
Police News 6
Service Directory 20
Sports 24

For Home Delivery
Call: 658-2346
MasterCard VISA

The 4th in Wilmington celebrates its 20th

By LARZ F. NEILSON

WILMINGTON - Most anyone viewing the way Wilmington celebrates the Fourth of July might assume that this town has been doing up the Fourth big-time for a long time. Like maybe since 1776?

Wrong.

Although Wilmington did send Minutemen to the Battle of Concord in 1775, the Fourth of July celebration in Wilmington is only 20 years old.

Or you could say it's 21. Or 25.

If you can believe it, for an unknown number of years there was no celebration of the Fourth of July in Wilmington. This writer has memories of a large bonfire held at Rotary Park back in the 1950s. But through the 1960s, there was nothing, other than a few kids with firecrackers.

Then in the early 1970s, the Wilmington Kiwanis Club began holding a ham and bean dinner. Things changed in 1976, the 200th anniversary of the signing of the Declaration of Independence. Wilmington had a tremendous celebration. The Kiwanis Club held its ham and bean dinner on the common, there was square dancing, a tremendous parade, and a 200-gun salute fired at midnight.

The following year, the Class of 1977 approached the Board of

CONTINUED PAGE 9

ADDING SUNSHINE TO THE SHADE. Tuesday, June 26 was a hot one, but Wilmington girls Chirstina Sullivan, left, and Lindsay McCarthy, right, had no problem finding some shade. In fact, they brought all things sun and summer to the shade when they drew rainbows and butterflies and flowers on the sidewalk at the Wilmington Memorial Library during one of the day's activities there. (Maureen Lamoureux photo)

ConCom kicks off with Olin, ends with I-93 interchange

By CHARLOTTE COOPER

WILMINGTON - When the Conservation Commission met on Wednesday, June 20, it was the goings-on at the Olin Corporation on Eames Street that topped the agenda. Second in line at the meeting was the construction of a pergola on Chestnut Street. Finally, though, it was the continued public hearing for the interchange construction proposal at I-93/Route 125/Ballardvale Street that was, by far, the longest item of discussion.

• OLIN CORPORATION. Lake Poly needs further definition of its boundaries. Geoff Andrews, the wetlands scientist for OLIN, indicated to the commission that additional test borings within Lake Poly are necessary to determine the extent of the pond area.

Mr. Andrews said that there appears to be a layer of sediment that still needs to be characterized. In addition, the boring information will provide the details necessary to determine whether to cap the area or remove the sediments partially or completely. If the borings are taken soon, the results should be available in September.

The commission issued a negative determination, which will allow the applicants to proceed with their activities.

CONTINUED PAGE 9

AWARD WINNING ART, AWARD WINNING SMILE. Jane Crane, the Chairperson of the Wilmington Arts Council, won the Council Award for her artwork at the 21st Annual Wilmington Art Council Art Exhibit on Sunday, June 23. The council, established in 1980, endeabors to increase interest in art in the community. (Stephen Rohrbacher photo)

Tewksbury Library summer reading program

"First Night Celebration" a rousing success

TEWKSBURY - The "First Night Celebration" at the Tewksbury Public Library was a rousing success as many local families gathered together for the kickoff of this year's summer reading program. Children attended performances presented by storytellers Papa Joe and Alicia Quintano; made paper plate masks, had their faces painted and enjoyed free ice cream sundaes courtesy of the Friends of the Tewksbury Library.

Performers were made possible by a grant from the Tewksbury Cultural Council, a local agency of the Mass. Cultural Council. Children also took advantage of the Friends' used book sale to stock up on books for summer reading. The celebration was planned with this year's state wide theme "First of All Read" in mind. Children's Librarian Judi Segur and Children's Specialist Pat Powers spent several days during the last few weeks visiting the four elementary schools to discuss the library's summer reading program with students.

Pat and Judi are happy to announce that over 500 students from preschool through the eighth grade have already registered for the program. A challenge has been issued to the students to join forces and read a ton of books this summer. There is still time for students to register for the program and join in the effort to reach this goal.

Many fun filled activities have been planned to fill out the summer program and a full calendar of events is available at the library. Along with craft projects, a writing program, picnics, story hours and a parade, the Children's Department staff is pleased to offer the following series of special performers. The staff encourages parents to pay close attention to recommended ages for the various events to avoid disappointment.

June 27, 3:30, Caribbean for Kids, ages three and up.

June 28, 1:30, Tanglewood Marionettes: Fairy Circus, ages three and up.

June 28, 6 p.m., Tanglewood Marionettes: Arabian Adventure for ages five and up.

July 10, 2 p.m., Storyteller John Porcino for ages five and up.

July 11, 7 p.m., Ellen and Peter Allard Family Music Program, all ages.

July 26, 6:30, How We First Got to the Moon, ages five and up.

August 2, 7 p.m., Meet Leonardo Da Vinci, ages five and up.

August 10, Star Lab (reservations required) ages five and up.

August 17, 2 p.m. Ice Fire Theater, ages five and up.

August 23, 6 p.m. Mike the Hat Man and family picnic.

Caribbean for Kids and Fairy Circus are made possible by a DOE grant administered by the Community Partnership for Children. All other performances are made possible by a grant from the Tewksbury Cultural Council, a local agency of the Mass. Cultural Council.

FAX IT!

Town Crier

978-658-2266

Advertisement

It's Your Money

by Joyce Brisbois

MUNICIPAL BONDS: ARE THEY RIGHT FOR YOU?

Municipal bonds fund the spending of cities and towns. As investments, they don't sound exciting; they don't appreciate like hot stocks. What they do offer is a steady stream of income that usually is exempt from federal income tax. For those in high-tax states or cities, there's another plus: locally floated bonds are usually tax-exempt from state or local income tax as well.

Munis usually pay a lower return than corporate bonds, but their tax-free status more than makes up for this, if you're in a high enough bracket. How? Divide the tax-free yield by 1 minus you marginal federal tax rate. Say you're in the 31 percent bracket and a bond yields 5.2 percent. For someone in a higher bracket, it's worth even more.

It takes research to choose individual bonds. A bond fund provides diversification, extra safety, and professional management.

Should you consider municipal bonds? Discuss your options with the tax and finance people at

Joyce K. Brisbois, C.P.A.
P.O. Box 176
Heritage Commons
11 Middlesex Ave., Ste 1&2
Wilmington, MA 01887
978-658-5034 - office
978-658-5717 - FAX
jkbrisbois@aol.com - email

Phillips Academy conducting summer interviews for admission to 2002-2003 school year

ANDOVER - Phillips Academy will conduct interviews throughout the summer for local students planning to apply for admission to the 2002-2003 school year, in response to an unprecedented number of applications over the past few years. The school encourages local students to schedule interviews during this time when admission counselors are not traveling and have more time to spend with each family.

The Office of Admission is open for interviews and student-guided tours from 9 a.m. to 2 p.m. Monday and Friday, and from 9 to 11 a.m. Tuesday, Wednesday and Thursday. To schedule an interview and tour, please call the Phillips Academy Office of Admission at 978-749-4050.

Phillips Academy, also known as Andover, is a coeducational independent high school of 1,065 students, known for its academic program and the diversity of its student body. Located 25 miles north of Boston, the academy was founded in 1778 and is the nation's oldest incorporated boarding school. Notable alumni include President George W. Bush, former President George Bush, Oliver Wendell Holmes, Dr. Benjamin M. Spock, John F. Kennedy Jr. and Jack Lemmon.

Jewelry intensive care
Trained jewelry surgeons on-site. Injured, broken, and hurting jewelry restored to sparkling, gleaming health.
Bernard's Jewelers
[redacted]

DOUG'S AUTOMOTIVE REPAIR
WILMINGTON'S ONLY MOBILE MECHANIC
"BEST PRICES AROUND"
DAY AND EVENING SERVICE AVAILABLE
FREE TOWING
to our shop
(25 mile radius for customers)
978-658-2695
978-658-5944

Wing's
851-8100 657-7389
Used Auto & Truck Parts
1628 Shawsheen St., Tewksbury
Junk Cars & Trucks Wanted
Used & rebuilt engines installed
Used tires $15.00 and up
We buy Toyotas, Hondas, Forerunners & other foreign vehicles.

EAST GATE DISCOUNT LIQUORS

OPEN SUNDAY 12 - 6
WILMINGTON
211 LOWELL STREET
EXIT 38 OFF RT 93 @ RT 129

OPEN SUNDAY 12 - 6
NORTH READING
12 MAIN ST · RT 28
EXIT 39 OFF RT 93 @ CONCORD ST

CANADIAN & BLENDED WHISKY & SCOTCHES

SEAGRAMS VO	1.75	18.99
CANADIAN CLUB	1.75	18.99
CANADIAN MIST	1.75	12.99
CANADIAN LTD	1.75	10.99
SEAGRAMS SEVEN	1.75	14.99
FLEISCHMANN'S WHISKY	1.75	10.99
OLD SMUGGLER (WITH $5 MAIL-IN REBATE)	1.75	7.99
BALLANTINE (WITH $5 MAIL-IN REBATE)	1.75	14.99
DEWARS SCOTCH	1.75	30.99
CUTTY SARK	1.75	24.99

RUMS-GINS-VODKA-TEQUILA

CAPTAIN MORGAN SPICED RUM	1.75	19.99
SKY VODKA	1.75	18.99
BEEFEATER GIN	1.75	22.99
FLEISCHMANN'S GIN	1.75	10.99
TANQUERAY GIN	1.75	24.99
CUERVO "GOLD" TEQUILA	1.75	27.99
SAUZA GOLD TEQUILA	750	12.99
SAUZA TRES GENERATION	750	36.99
PATRON SILVER	750	36.99
PATRON ANEJO	750	41.99

CHAMPAGNES - SPARKLING WINES

KORBEL EXTRA DRY OR BRUT	750	9.99
COOKS EXTRA DRY OR BRUT	750	3/$9.99
MOET "WHITE STAR"	750	25.99

CREAMS - COGNACS - CORDIALS - LIQUEURES

CAROLONS IRISH CREAM	1.75	16.99
GRAND MARNIER	750	25.99
MIDORI MELON	750	12.99
SAMBUCA ROMANA	750	14.99
COURVOSIER VS	750	19.99

JUG WINES - DOMESTICS

CARLO ROSSI ALL FLAVORS	4LIT	6.99
CRIBARI ALL "VINO'S"	4LIT	6.99
TURNING LEAF PINOT, CHARD, MERLOT	1.5LIT	9.99
RIUNITE WINES - ALL FLAVORS	3LIT	8.99
MERIDIAN CHARDONNAY	750	7.99
BERINGER FOUNDERS - ALL TYPES	750	2/$16
BERINGER CHARDONNAY	750	10.99

BEST BEER BUYS

HEINEKEN LOOSE	18.99	AMSTEL LOOSE	18.99
LITE 18PKS	9.99	COORS 18PKS	9.99
ROLLING ROCK BAR BTLS	12.99	SIERRA NEVADA 12PKS	10.99
ST. PAULI GIRL - 12PK BTLS	8.99	FOSTER'S LAGER 2/12PK BTLS	15.99

MANY MORE IN STORE BEER SPECIALS

NORTH READING STORE ONLY

PEPSI 24 PACK CAN ALL VAR. $4.99 + DEPOSIT

POLAND SPRINGS WATER 2 FOR $5 SPORTS PACK

MOTT'S APPLE JUICE 64 OZ. 2 FOR $3

PEPPERIDGE FARM MILANO COOKIES 7.5 OZ. ASST. VAR. $1.99

KELLOGG'S REGULAR OR FROSTED CHEERIO'S $1.99

GATORADE 32 OZ. ASST. VAR. 99¢

ALL BEER AND SODA PLUS DEPOSIT. ALL REBATES (M.I.R.) ARE MAIL IN REBATES AND PRICES ARE AFTER REBATES. ALL SPECIALS ARE SUBJECT TO AVAILABILITY BY WHOLESALERS. NOT RESPONSIBLE FOR TYPOGRAPHICAL ERRORS. NO PACKAGE STORES PLEASE! SUNDAY HOURS 12 NOON UNTIL 6 P.M. SALE DATES JUNE. 27 THRU JULY. 3

SPECIALS • SUNDAY, JUNE 24, 2001 TO SATURDAY, JUNE 30, 2001

LUCCI'S Supermarket

THE FRIENDLY STORE THAT SAVES YOU MORE...

KAYEM OLD TYME FRANKS $2.79 LB.
NATURAL CASING

CAINS RELISH 69¢
10 OZ.

B&M BEANS 99¢
• ONION
• SM PEA
• MAPLE FLAVOR
28 OZ.
SAVE 80¢

CRYSTAL LIGHT DRINK MIX 1/2 PRICE
MAKES 8 QTS. $1.49
SAVE $1.50

CAINS PICKLES 99¢
16-24 OZ.
SANDWICH CUT
KOSHER, SWEET, POLISH, OR KOSHER SPEARS
SAVE UP TO $1.70

RTE. 129, WILMINGTON • Lowell Street at Woburn Street
STORE HOURS: MON. - SAT. 7 AM - 9 PM • NOW OPEN SUNDAYS 8 AM - 6 PM

Specials last only as long as stocks do. We reserve the right to limit quantities. Not responsible for typographical errors.
VISA WE NOW ACCEPT VISA, M/C & ATM MasterCard

GROCERY SPECIALS

BUMBLEBEE SOLID WHITE TUNA 99¢
6 OZ. SAVE 50¢

KRAFT MIRACLE WHIP $1.99
REG OR LIGHT 32 OZ. SAVE 1.30

KRAFT BBQ SAUCE 69¢
18 OZ. SAVE 80¢

KRAFT DRESSING 69¢
8 OZ. ASST. VAR. SAVE 86¢

HEINZ KETCHUP 99¢
24 OZ. SAVE 60¢

BETTY CROCKER CHICKEN HELPER $1.19
6.4-11 OZ. SAVE $1.10

CHEX MIX & BUGLES 99¢
5-8 OZ. SAVE 90¢

CHI CHI'S SALSA $4.99
48 OZ. MILD • MEDIUM SAVE $1.40

LIPTON LEMON ICED TEA $1.99
& RASPBERRY 10 QTS

CHOCK FULL O' NUTS COFFEE $1.99
12-13 OZ.
• FRENCH ROAST • COLOMBIAN • REGULAR

KELLOGG'S RICE KRISPIES $1.99
13.5 OZ. SAVE $1.40

MEAT SPECIALS

U.S.D.A. CHOICE LONDON BROIL STEAK $1.89 LB.

90% LEAN GROUND SIRLOIN $2.29 LB.

U.S.D.A CHOICE TIP ROAST (BEEF SHOULDER) $1.99 LB.

PERDUE 18 PIECE COMBO 99¢ LB.

EX-LEAN BONELESS BEEF RIBS $2.69 LB.

PERDUE SPLIT CHICKEN BREAST $1.19 LB.

U.S.D.A. CHOICE BLADE STEAK $2.49 LB.

"PROVINI" THIN SLICED VEAL CUTLETS $7.99 LB.

EX-LEAN STEW MEAT $1.99 LB.

DELI SPECIALS

The Freshest Cold Cuts Sliced to Order....

CARANDO SUPERIORE MORTADELLA $2.49 LB.
DESI'S FAVORITE

CARANDO GRANDE PEPPERONI $2.69 LB.

SIMEONE PROVOLONE CHEESE $2.99 LB.

FRESH TOMATO SALAD $2.19 LB.

KAYEM CHICKEN BREAST $4.29 LB.

CELEBRITY EXTRA LEAN IMPORTED CANADIAN HAM $2.79 LB.

MACARONI SALAD $1.19 LB.

VEGETABLE PASTA SALAD $2.19 LB.

PRODUCE SPECIALS

Top Quality at Great Prices

HOT HOUSE TOMATOES 99¢ LB.

CALIFORNIA CHERRIES $1.69 LB.

TEXAS ONIONS 2 LB. BAG 89¢ BAG

GRANNY SMITH APPLES 79¢ LB.

NEW JERSEY ZUCCHINI SQUASH 79¢ LB.

CALIFORNIA LEMONS 4 FOR $1.00 LB.

MESCLAN MIX 7 OZ. PKG $2.49 PKG

GROCERY SPECIALS

PEPSI COLA STOCK UP SALE
ALL VARIETIES PLUS MT. DEW, SIERRA MIST
2 LITERS 89¢

PEPSI 12 PACK CANS 2 FOR $5.00
12 PACK CANS
STOCK UP NOW!!!

LAYS POTATO CHIPS 89¢
5.5 OZ.

12 PACK COCA COLA ALL VAR. PLUS SPRITE, C. DRY, BARQS 2 FOR $5.00

CAMPFIRE REGULAR MARSHMALLOWS $1.19
16 OZ. SAVE 40¢

CHINET PLATES $1.99
12-25 CT. 8 ¾"-10.4" SAVE 50¢

REYNOLDS PLASTIC WRAP $1.99
100 FT. REG OR COLORED

REYNOLDS WRAP ALUMINUM FOIL 2 FOR $3.00
37 SQ. FT. • ROLL OR WRAPPERS • 50 CT.

SOLO PARTY PLATES OR CUPS $1.19
ASST. VAR. 15-20 CT.

KINGSFORD CHARCOAL BRIQUETS $4.99
20 LB. BAG SAVE $2.26

MARDI GRAS NAPKINS 99¢
250 CT.

FAB LIQUID LAUNDRY DETERGENT $3.59
100 OZ. SAVE $2.80

OPINION

Letters to the Editor

Thanks for carrying a torch for Special Olympics

Dear Editor:

We would like to publicly thank all of the police who ran in the Torch Run for the Massachusetts Special Olympics on Friday, June 15.

It was a very hot evening, but runners from Wilmington, Tewksbury, Lowell, Reading, Winchester and the police academy had an incredible run that went from Lowell to Boston.

These runners did this to raise funds, to demonstrate their commitment to Special Olympics, and to raise public awareness about the important role that sports play in the life of these special athletes.

All of you deserve our praise and our thanks for this tremendous effort and for all of the great work that you do in representing our communities.

Marge and Keith Peabody

Planning Board member Diorio served with "great distinction"

Dear Editor:

Last Tuesday's Planning Board meeting marked a noteworthy occasion. It was Jim Diorio's final meeting as a Planning Board member.

Jim served on the Board for nine years with great distinction. When I was first appointed to the Board in 1998, Jim was the Chairman. I was constantly impressed by his detailed knowledge of subdivision control matters and his ability to direct our public meetings so effectively. He demonstrated great leadership on many of the most complex and controversial projects that have come before the Board. His experience and insight always resulted in the improvement of each project, whether a residential subdivision or a site plan for commercial or industrial development. The town has benefited greatly from his long service on the Board.

I am personally indebted to Jim for the guidance he has offered during my term as a board member, and I know that the entire Board will miss Jim's wisdom and perspective on Board matters as well as his timely wit.

We thank Jim for his many years of excellent public service and we wish him well in his new endeavors.

Kevin Brander
Planning Board Chairman
Wilmington

Attention: WHS Class of 1991

Dear Editor:

The Wilmington High School Class of 1991 will be holding its 10th class reunion at 8 p.m. on Saturday, September 15, 2001. It will be taking place on the Boston Cruise.

We are looking for the addresses of our classmates. Would anybody with any such information because contact me at curtin11@aol.com or call Stacey at 978-794-2414.

Thank you.

Alison Curtin

EDITOR'S NOTE: This week we received a letter to the editor from a reader who had his own take on the matter surrounding the appointment of George W. Hooper to the Wilmington Board of Selectmen. The letter, which was relatively supportive of the selectmen and their decision, was simply signed "Bill." We at the Town Crier would like to publish this letter, so we request that "Bill" contact us at 978-658-2346 and provide us with his last name so that we may do so. Once the writer of the letter is properly identified, we can publish it and sign it as "Name Withheld Upon Request" if that is what "Bill" wishes. Thank you.

Living in Our Smiles
In Memory of Dick Scanlon

It was your smile that failed
To cease
That made the future
Look so much more fulfilling.
Seeing your years decorated
With adventure and glory
Eased the pressure of
The future.
Your understanding of our minds,
And the struggle of life
Held us together.
When authority wouldn't listen,
You would;
Grinning in laughter,
Knowing in wisdom
That we'd make it through.
We've found the meaning of
TEAM
As you showed us unity,
And true friendship.

As we grow,
Evolve
We will change
But never - -
Never will we forget what you've given us.
You've given us lines of laughter,
And pictures of someone who's seen it all
Yet,
Still clutched to the child within himself
You've made a mark.

We'll chuckle as we remember
Your wild animations
We'll love you always -
For you've touched generations.
We'll miss you;
Your light that sparked
All of our imaginations.

You would not want us to cry,
So we shall trek on;
Complete our miles - -
Knowing if we need you
Where we can find you:

Living forever
In all of our
Smiles

Kristie Langone

Letters to the Editor

In wake of June 11 selectmen meeting, it's time to change Wilmington's Town Charter

Dear Editor:

Is Wilmington waking up from its slumber yet? Are the residents getting angry about small town politics? The bigger question is, do the citizens have the will to return democracy to their town and demand the cessation of politics as usual?

This past election for Board of Selectmen had a decent turnout. Voter apathy seemed less apparent and the American spirit high as people came out to support a number of candidates hopeful for change. It was exciting and encouraging to see. Many of those candidates stated at the debates that they wanted to bring the people's voices back to town government. I, like many voters, believed. Unfortunately politics as usual took over and replaced democracy and promises, overshadowing the voice of the people.

At the June 11 Wilmington Board of Selectmen (BOS) meeting, Selectmen Bob Cain, Scott Garrant, and Bob Palmer appointed Finance Committee Chairman George W. Hooper to former Selectman Newhouse's vacant board seat. Mr. Lepore, who ran in the past election, unlike Mr. Hooper, received a hefty 1,056 votes and was just shy of the elected seat he sought by a mere 51 votes. Both newly elected BOS members, Mr. Garrant and Mr. Palmer, who ran against Lepore, spoke of how they thought Mr. Hooper was better qualified to fill the vacancy rather than Mr. Lepore. What happened to the election theme of bringing the voice of the people back to Town Government? What a disappointment! Both new members of the Board should have remembered the theme of the election that they just ran in. This decision should have been bigger than what they wanted or what they thought were good qualifications. They should have brought the voice of the people back to Town Government as promised and appointed who the people wanted and not who they or some concealed opinion felt was qualified as the best person for the job.

I hope this is a wake up call and opens the eyes of the citizens of this town. It is time to realize and deal with the power struggle between what the citizens want and need and what those in power want. I understand the existing Town Charter and understand the appointing procedure of a new board member by the existing board members. I don't agree with it, but understand that is what is written. It was clearly up to the board to make the appointment, but to make it without hearing from the people first, with a board member not present, and not recognizing who the people thought was qualified was wrong.

Maybe it has come time to change the Town Charter! The BOS positions are one of the few elected positions in the town. For instance, the Town Charter which governs the process gives our Town Manager czar-like powers. Officially this is called "The Town Manager Form of Government." However, this position of power is one not elected by the people but appointed by the Board of Selectmen. This form of government can breed politics and an abuse of power. It may be time for change.

An elected position should be earned by reaching out to the people. Because Mr. Hooper served as committee appointee does not necessarily mean he is more qualified and in tune with the people's needs. He did not canvas neighborhoods for weeks speaking to the residents as Mr. Lepore did. Two Town Meetings ago, Mr. Hooper stood up at town meeting and spoke on an article submitted by a citizen to establish an Open Space account to make funds available for possible future land acquisitions. Mr. Hooper, as Chairman of the Finance Committee, claimed with a strong, sure voice that "We have enough open space already, and the money to maintain it." The Finance Committee disapproved of the article and it did not pass. The Open Space Committee at the same meeting handed out results of a survey sent out to Wilmington citizens in which more than 1,400 citizens responded. Seventy-three percent of those respondents felt the town did not have enough undeveloped open space. Many were mystified by Mr. Hooper's statement. Now this newly appointed Selectman could have a say on what open space parcels, if any, will be acquired by the Town. Open Space was a major issue reverberating throughout the debates and campaigns and made the headlines during the past election for Board of Selectmen. Would the citizens of this town elect an official who thought we had plenty of open space and saw no need for more? Doubtful, but hard to say! Maybe next election we'll find out.

It is not my intent to insult Mr. Hooper or anyone for that matter. I credit him for his many years of service on the Finance Committee. It is my intent however, to denounce behind the scenes politics, to condemn the disregard to the will of the people, to raise awareness of the need to change our Town Charter, for it may not be serving democracy. Most importantly, my motivation is to ask the people of this town NOT to get discouraged, to keep hammering away to be heard; stand up for democracy and DON"T ever forget what happened at the June 11 Board of Selectmen's meeting when casting a vote in the future.

Suzanne Sullivan

Keep the June 11 selectmen meeting fresh in your minds

Dear Editor:

Let me start by saying "politics as usual."

This past spring, I ran for the Board of Selectmen to bring honesty and truthfulness to it. I was an outsider. I am glad that I didn't win because it may have corrupted me and changed who I am. I am a servant for the people of Wilmington and will continue to be as long as I live.

Let me encourage the voters of Wilmington to have a long memory because elected officials can be voted out.

Let me encourage people to work on changing the Town Charter, so that it will allow the people to fill a vacancy on the Board of Selectmen, not the current selectmen on the board.

Enough can not be said about the matters surrounding the June 11 meeting in which Selectmen Cain, Garrant and Palmer appointed George W. Hooper to the board. I pray that it will not die.

Don't let apathy win! Don't give in! Keep fighting for what is right in your minds!

Let me also make a guess at the next Town Counsel - Mike Newhouse.

Thanks,
Daryn Marsh

Town Crier
Tewksbury - Wilmington
Wilmington office located at:
104 Lowell Street, Wilmington, MA 01887-0939
(978) 658-2346 FAX (978) 658-2266
E-Mail: towncrier1@aol.com
Publication No. 635-340
A publication of the Woburn Daily Times, Inc.
One Arrow Drive, Woburn, MA 01801, published every Wednesday
Founder: Capt. Larz Neilson

Publisher	Peter M. Haggerty	Gen. Mgr. / Editor	C. Stuart Neilson
Advertising	John D. O'Neil	News Editor	Shawn P. Sullivan
Advertising	Michael Burns	Sports Editor	James Pote

Subscription prices: Payable in advance.
In Wilmington and Tewksbury $24 a year. Elsewhere $28 a year.

No financial responsibility is accepted by the Woburn Daily Times, Inc. for errors in advertisements. A reprint will be made of any part of an advertisement in which the error affects the value of the advertised item.

Periodicals postage paid at Wilmington MA 01887
Postmaster please send Form 3579 to:
Town Crier, 104 Lowell St., Wilmington, MA 01887

NEW ENGLAND PRESS ASSOCIATION NEPA
WILMINGTON CHAMBER OF COMMERCE

LUCCI'S Supermarket

THE FRIENDLY STORE THAT SAVES YOU MORE...

4 DAY SALE

WED. THRU SAT. JUNE 27TH THRU JUNE 30TH

• NO CARDS • NO MINIMUM PURCHASE

SPECIALS LAST ONLY AS LONG AS STOCKS DO. - WE RESERVE THE RIGHT TO LIMIT QUANTITIES
NOT RESPONSIBLE FOR TYPOGRAPHICAL ERRORS

SPECIALS LAST ONLY AS LONG AS STOCKS DO. WE RESERVE THE RIGHT TO LIMIT QUANTITIES.

Rte. 129
Wilmington
LOWELL STREET
AT WOBURN STREET
658-8667
DELI DIRECT: 658-SUBS

Store Hours: Mon. thru Sat.
7 AM - 9 PM Sundays 8 AM - 6 PM

VISA • MASTERCARD • ATM

MEAT SPECIALS

EX-LEAN BONELESS **BEEF RIBS** $2.69 LB.

PROVIMI THIN SLICED **VEAL CUTLETS** $7.99 LB.

CORNED **SPARE RIBS** $1.99 LB.

TYSON FULLY COOKED **CHICKEN TENDERS** $4.29 LB. • HOT BUFFALO • HONEY BBQ

PERDUE SHORT CUTS CARVED **CHICKEN BREASTS** 2 FOR $5

BUDABALL SPIRAL **SLICED HAM** $1.89 LB.

SEAFOOD SPECIALS

FRESH SALMON FILLET $3.99

IMITATION CRAB MEAT $2.79 LB.

MARYLAND CRAB CAKES 2 FOR $3.49

FRESH BAKED GOODS

CRUMPETS • ORIGINAL • OAT BRAN • WHEAT — 6 PACKS 99¢

MINI ECLAIRS 5 COUNT $1.69

ANGEL FOOD CAKE 13 OZ. $1.99

GENERAL MERCHANDISE SPECIALS

COLGATE ASSORTED TOOTHPASTE $2.49 6.4 OZ.

SECRET PLATINUM PROTECTION Anti-Perspirant $2.99 1.6 OZ.

PERT SHAMPOO & CONDITIONER $4.99 11.8 OZ.

ULTRA AIR FRESHENERS $1.49 3 PKS.

GROCERY SPECIALS

KAYEM OLD TYME NATURAL CASING **FRANKS** 8 TO A POUND $2.79 LB.

BUDABALL BONELESS **HALF HAMS** 3-4 LB. AVERAGE only $1.99 LB. SAVE $1.50

GULDEN'S SPICY BROWN 12 OZ. **MUSTARD** 99¢ FRENCH'S SQUEEZE YELLOW 16 OZ.

KELLOGG'S **CORN FLAKES** $1.29 18 OZ. SAVE $1.66

VERMONT MAID **SYRUP** REGULAR & LITE 24 OZ. $2.49 SAVE $1.00

SANTA CLARA NATURAL **MINERAL WATER** 2 FOR $5 12 PKS.–17.5 OZ.

SWEET LIFE ALL PURPOSE **FLOUR** 5LB. BAG 2 FOR $1

FRESH **GNOCCHIS** (POTATO DUMPLINGS) 17.6 OZ. PKG. 2 FOR $3

FILIPPO BERIO **OLIVE OIL** 100% PURE $8.99 | EXTRA VIRGIN $10.99 IMPORTED FROM ITALY

9 INCH **PAPER PLATES** 100 CT. 99¢

FROZEN SPECIALS

COOL WHIP 79¢ REG., LITE, FREE 8 OZ.

MINUTE MAID **LEMONADE** 12 OZ. ASST. VAR. SAVE 30¢ 89¢

STOUFFER'S **PIZZAS** $1.99 10.13 - 12.5 OZ

BANQUET **FRIED CHICKEN** $2.79 18-25 OZ.

Hood **ICE CREAM & FROZEN YOGURT** 2 FOR $5 1/2 GALLON

BACARDI **MIXERS** 12 OZ. ASST. VAR. 3 FOR $5 SAVE $1.75

DAIRY SPECIALS

TROPICANA PURE PREMIUM **ORANGE JUICE** $1.99 1/2 GALLON

KRAFT AMERICAN SINGLES $1.69 WHITE & YELLOW 12 OZ. SAVE 80¢

VERMONT CABOT **CHEESE BARS** $1.69 ASST. VAR. SAVE 90¢

KRAFT SHREDDED CHEESE $1.69 8 OZ. SAVE 90¢

KRAFT PHILLY CREAM CHEESE 8 OZ. 99¢ SAVE 50¢ REG & LITE

4th of JULY
Favorites
• Attic Treasures
• Wax Accessories
• Candleholders
• Partyware for the "4th"
• Annalees®
Exclusive
Byers Choice
New England Minutemen
Leduc's Card & Gift
211 Lowell St.
(Rte. 129 Lucci's Shopping Plaza)
Wilmington (978) 658-2910
http:/www.leducs.com

FAX IT!
Town Crier
978-658-2266

Letters To The Editor

Support for Lepore will send a message

Dear Editor:

We are looking forward to the elections next spring, so that we can put as many signs on our lawn for Raymond Lepore that the law will allow.

We would like to convey a message to the "three wise men," Selectmen Cain, Garrant and Palmer. The people in the town of Wilmington will not forget what transpired at the June 11 Board of Selectmen meeting.

Sincerely,
David and Natalie Redfearn
High Street
Wilmington

The Aronofskys thank you for "generous thought and donations"

Dear Editor:

I would like to personally thank all of the kind residents and friends of Wilmington who generously donated to my fundraising effort for Breast Cancer Awareness. Through your generosity, we were able to raise $1325 that will be earmarked for Breast Cancer Awareness.

Thank you, Joe Ryan, for taking the time out of your busy day to appear on the program and doing a bang-up job cutting my hair on the air.

I would like to give special thanks to WCTV for allowing us to stay on the air past our scheduled one-hour time.

Thank you to my crew of volunteers who graciously took time out of their own evening and who helped with the success of the show.

I would also like to thank my guest MS August Gale, who is a "Reach for Recovery" volunteer from the American Cancer Society, for coming to Wilmington and sharing with us her thoughts on breast cancer awareness.

Once again, Heidi and I thank all of you for your generous thoughts and donations.

Sincerely,
Rick and Heidi Aronofsky
Cardinal Court
Wilmington

SIDEWALK SISTERS. The Brown sisters, Katie, 3, left, and Nora, 6, right, brought their artistic talents to the pavement of the Wilmington Memorial Library during a summer event held there on the morning of Tuesday, June 26. (Maureen Lamoureux photo)

Wilmington Police Log

Monday, June 18

Traffic accidents occurred on Concord Street and Lowell Street.

A hit-and-run between vehicles occurred the parking lot of Wilmington Plaza.

James Dyke, 23, of Beverly, was arrested for operating a vehicle after suspension and failing to pull to the side of the road for a passing emergency vehicle.

Nicole Turner, 23, of Wilmington, had a criminal complaint made against her for operating a vehicle after suspension, speeding and operating a vehicle without a registration in possession.

BBs were shot at the windshields of multiple vehicles parked along Church Street.

Shawn Kliros, 26, of Wilmington, was arrested for disorderly conduct.

Threatening phone calls were made to a resident of Wildwood Street.

Tuesday, June 19

Harassing phone calls were placed to a man while he worked after hours at his business on Main Street.

A cell phone was stolen from a Lowell Street restaurant.

A local pizza shop received three bad checks from a Wilmington resident.

Chauncey Barbato, 26, of Malden, was arrested for operating a vehicle after suspension.

Wednesday, June 20

A traffic accident occurred on Main Street.

A verbal assault occurred and an attempted physical assault was made at the drive-through of a Main Street fast food restaurant.

Thursday, June 21

Traffic accidents occurred on Lowell Street and Salem Street.

Light posts were vandalized on Middlesex Avenue.

Kyle Hendricks, 18, of Wilmington, was arrested for possessing alcohol as a minor and operating a vehicle outside the marked lanes.

Friday, June 22

A car was egged on High Street.

Corey Rawson, 32, of Lowell, was arrested on two warrants.

Traffic accidents occurred on Main Street.

Saturday, June 23

Steve Hansen, 19, of Tewksbury, was arrested for possessing alcohol as a minor and maliciously destroying property.

A fight was reported as taking place on the front lawn of a Nichols Street residence.

A night-time breaking & entering occurred at an Andover Street business. The point of entry was through a window that was smashed in the back of the establishment.

Two CDs were stolen from a vehicle parked on Houghton Road.

Traffic accidents occurred on Shawsheen Avenue, Church Street and Lowell Street.

A bicycle was stolen from the front yard of an Auburn Avenue residence.

Harassing phone calls were placed to a Woburn Street residence.

Gene Giangrande, 28, of Wilmington, was arrested for operating a vehicle after license revocation.

A cell phone was stolen from a vehicle parked on Cunningham Street.

Sunday, June 24

The windows of vehicles parked on Salem Street and McDonald Road were smashed.

Michael Gallagher, 29, of Reading, was arrested for operating a vehicle after license suspension.

James Sullivan, 28, of Framingham, was arrested for operating a vehicle after license suspension and registration revocation.

A traffic accident occurred on Burlington Avenue.

Tewksbury Police Log

Monday, June 18

Two tires on a vehicle on Booth Street were slashed.

Speeding citations were issued on Barry Drive and Lowe Street.

Two trash barrels were stolen on Marston Street.

A street sweeper was stolen on South Street.

A large turtle was found on a driveway on Sunset Circle.

Paul S. Quinn, 25, of Tewksbury, was arrested on charges of illegal possession of a class B substance, and the operation of a motor vehicle after the right to operate was suspended.

Tuesday, June 19

Speeding citations were issued on Shawsheen, East, Chandler and Woburn Streets.

A motor vehicle accident without injuries was reported on Chandler Street.

Walter T. Lamirande, 19, of Lowell, was arrested for larceny, the possession of burglarious tools, the illegal possession of a class D substance and five warrants.

Wednesday, June 20

A vehicle window was smashed on Whipple Road.

A motor vehicle accident with injuries was reported on Chandler Street. Medflight was necessary to assist the police.

Speeding citations were issued on South, Main and Chandler Streets.

John McGrath, 20, of Tewksbury, was arrested on a charge of domestic assault and battery.

Thursday, June 21

A handicap parking violation was issued to a vehicle at a business on Andover Street.

Kids on Vale Street were throwing water balloons at passing vehicles.

A speeding citation was issued on Maple Street.

Stephen Duggan, 41, of Quincy, was arrested on charges of larceny, four motor vehicle violations and a warrant.

Laura Lambert, 41, of Weymouth, was arrested on a charge of larceny and two warrants.

Jerrilee Crosthwait, 37, of Weymouth, was arrested on a charge of larceny and three warrants.

Vincent G. Mitchell, 35, of Manchester, NH, was arrested on two warrants.

Friday, June 22

A window was damaged at a business on North Billerica Road.

Speeding citations were issued on Livingston Street.

A stove fire was reported on Villa Roma Drive.

A restraining order was served on Sixth Street.

Handicap parking citations were issued at a business on Shawsheen Street.

A vehicle window was smashed on Maplewood Avenue.

Saturday, June 23

A vehicle was hit with paintballs on Michigan Road.

Speeding citations were issued on Andover and Lee Streets.

Turtles crossing Catherwood Road caused a minor traffic jam.

Francisca Correa, 34, of Lowell, was arrested on a warrant.

Thomas Gavin, 41, of Lowell, was arrested on a warrant.

Mark Wojnar, 25, of Dracut, was arrested on warrants.

Sunday, June 24

A lawn ornament was abandoned at a home on Polaris Lane.

Speeding citations were issued on Delehanty Drive.

A mailbox and pole were stolen from a residence on Maple Street.

A truck's windshield was smashed on Shawsheen Street.

A mail box was damaged on Shawsheen Street.

A water pipe break was reported on Amos Street.

Windows were smashed at a business on Commerce Way.

A residence reported a lawn ornament stolen on Patten Road.

A mailbox was smashed on Mount Joy Drive.

Nicholas A. Minichiello, 22, of Tewksbury, was arrested on a charge of shoplifting.

JUNE IS ROSE MONTH!!
Everblooming Roses
~Hybrid Teas~
Climbing~Rose Trees
Awesome Flowering Hanging Plants!!
$14.99 each
or
2 / $25.00
Visit The Nursery!
All Trees & Shrubs
Buy 2 Get One FREE!
(of equal or lesser value FREE)
Visit The Florist & Gift Shop!
Flowers and Gifts For All Occasions!
Eric's Greenhouse & Garden Center
1090 Main Street
Reading, MA 01867
781-944-0547
978-664-1332
Mon.-Sat. 8-6 Sun. 9-4

VALUABLE COUPON$
In Home Shopping
Verticals Etc.
FACTORY OUTLETS
• Vertical Blinds
• Mini Micro Blinds
• Pleated Duette Shades
Call for in-home service • 1-800-876-2796
HunterDouglas
Window Fashions
Save $5 OFF
Each Hunter Douglas Honeycomb Shade
CANNOT BE COMBINED WITH OTHER OFFERS
COUPON MUST BE PRESENTED AT TIME OF SALE
EXPIRES 7/31/01
VERTICALS
STARTING AT $199.35
Includes FREE Valance
(88" x 84" Max Standard Slider
10% Washable • Textured Vinyl looks like fabric
wide variety of styles & colors to choose from
CANNOT BE COMBINED WITH OTHER OFFERS
COUPON MUST BE PRESENTED AT TIME OF SALE
EXPIRES 7/31/01
Independently owned and operated by Carolyn & Phil Hovey

MIDDLESEX SEWER SERVICE
Serving All Areas
$10 OFF PUMPING with this ad
One coupon per customer. Not to be combined with other offers
Septic Tanks, Cesspools & Drywells Pumped,
New Systems Installed, Old Systems Repaired,
Sewer Lines, Water Mains & Water Services Installed
LICENSED • INSURED • BONDED
978-657-3831
Formerly Best Sewer Service

Michael's Place
110 Lowell St., Wilmington 978-657-8700
FOR THE BEST FLAVOR, WE HAND TOSS AUTHENTIC ITALIAN STYLE PIZZA COOKED IN A STAINLESS STEEL, GAS FIRED BRICK OVEN
VOTED BEST TASTING
Pizza, Seafood & BBQ
COUPON $2.00 OFF ANY LARGE PIZZA OR CALZONE expires 7/31/01
COUPON $1.00 OFF ANY SMALL PIZZA OR CALZONE expires 7/31/01

Defensive selectmen hammered by residents

FROM PAGE 1

March of the next year.

Selectman Michael McCoy, who had told the board in advance that he would not be able to attend the June 11 meeting, said that it was "insulting and disappointing" that he didn't have an opportunity to vote for a new board member. According to Selectman McCoy, he did not understand the rush to fill the vacancy and felt that the task to do so could have waited until September or October, in effect leaving the selection of a new Town Counsel to the four remaining members of the board. Citing an approach occasionally taken by the Redevelopment Authority, McCoy also suggested that the board should have held a public forum in which those interested in filling the vacancy could have had "five minutes" to explain why they should be chosen.

"Unfortunately," said McCoy, "the damage has been done. We need to pick up the pieces and move forward with the town's business."

Chairman Cain saw the matter a bit differently than McCoy. According to Cain, McCoy told him before the June 11 meeting that he did not have a candidate in mind to replace Newhouse. Cain also said that McCoy answered "so be it" when he told him that it was not the "will of the board" to wait until this fall to appoint the new selectman.

Selectman Scott Garrant expressed regret that he and his fellow selectmen had not conducted themselves differently during the process of making the appointment.

"I do regret two things," said Selectman Garrant. "We didn't give more of an opportunity for public comment, and we also didn't take the time to commend Mr. Lepore for his interest and willingness to serve."

During last spring's election, Raymond Lepore finished 51 votes behind Garrant, placing third out of seven candidates who had hoped to land one of the two seats on the board that were available. At the June 11 meeting and throughout the past two weeks, many residents have made it known that they felt that Lepore, not Hooper, should have been chosen to succeed Newhouse.

Selectman Cain, Garrant and Palmer maintained that they chose Hooper because they all found him most qualified. Lepore, who attended both meetings on June 11 and 25, maintained that he never had a chance to make his qualifications for the vacant seat known.

"I am disappointed in each of you," Lepore told the selectmen. "How do you know who I am or what my credentials are if none of you has ever asked me? How can you know if I know this community better than Mr. Hooper?"

Lepore has declared that he is running for selectman in next year's election, in which the seats of both Hooper and McCoy will be up for grabs. He said that his campaign is already gaining momentum because his position as a title 5 inspector has kept him 'in close communication with the people in town.

"I'm on the streets every day," he said. "I know how many years people have been living in this town and why they're fed up because I listen to them."

Lepore did not hide from the selectmen his belief that the board has been "stacked" in a manner that will ensure certain three-to-two votes from here on in.

"You're going to always have a three-to-two vote, and that's going to carry ten months of the town's time," said Lepore.

In response to a comment Lepore made about older residents wishing to leave town because Wilmington is not what it used to be, Cain mentioned the town's new and higher bond rating, lower taxes and freshly built middle school and public safety building as proof that the community has not suffered any sort of decline.

Said Cain, "When I hear that the community is going down hill, I don't see that."

Resident Karen West, who also attended the meeting, essentially told Cain that he was missing the point.

"Mr. Cain," said West, "the people are talking about community spirit, not monetary gain or losses."

At an earlier point in the meeting, West asked Hooper why he did not run for one of the two open seats during the past election. When Hooper responded that he did not have the time because he was busy working on the town budget as the Finance Committee Chairman, West noted that other candidates were just as busy with their lives but found the time to run. In particular, West mentioned her own husband, Frank, who juggled his candidacy for selectman this past spring with his job as a realtor and position on the Historical Commission, and Daryn Marsh, who also ran for a spot on the board and maintained his responsibilities as a minister and full-time electrician.

Frank West, who attended the meeting with his wife, was disappointed that nobody contacted him about the vacancy on the board.

"Mr. Cain, my number is in the book," said West. "We talked a number of times. Is there a reason that you didn't call me? I'm disappointed with each member of the board that I wasn't asked and Mr. Lepore wasn't even considered."

Other members of the audience, such as Marilyn Cox and Eddie Loud, took issue with the board on a range of matters.

Cox told the board that she contacted the Town Manager's Office on June 11, asked if a new selectman was to be appointed that night, and was told that the only thing on the agenda was Newhouse's request to make a statement at the conclusion of the meeting. Cox also drew a contrast between the seemingly hasty appointment of the new selectman and the three-month-long process that has been designed to choose the new Town Counsel once Alan Altman retires.

At one point, Cox leapt out of her seat and shouted at Cain, who tried to say that it was unfair to rule out Hooper as a choice to fill the vacancy just because "somebody went out and stood on a corner" for a candidate who did run for the board.

"I worked for you, Mr. Cain," shot back an emotional Cox. "I believed in you. I liked the way you voted. Don't you tell me I'm standing on a corner wasting my time. If that's the way you think, then you're in the wrong business."

Cain attempted to convince Cox that he did not mean for his "corner" comment to be taken in such a manner.

Loud told the board that he was "appalled" that the vote to appoint Hooper lasted less than 40 seconds.

"You had two people interested in the position," said Loud, referring to Hooper and Lepore. "Both of them were at the meeting on June 11. You couldn't take five minutes of your precious time to discuss either one of them?"

When such a point was reiterated by Cox moments later, Cain said, "Don't get the impression that we wait until we get to a meeting to review what's going on. I thought about this (appointment) for a long time."

At one point, Selectman Garrant, as well, spoke of the process that led to his vote.

"I struggled with this situation for several weeks," said Garrant.

Despite such thought and preparation, though, it was the exclusion of the public and the quick vote at the June 11 meeting that seemed to shape residents' perspectives that the Hooper appointment was a case of, as one audience member said, "politics as usual."

Daryn Marsh, who also ran for selectman last spring, attended the meeting. He mentioned that he was glad that he did not win a seat on the board this past spring because he would not have wanted the "political system in this town to corrupt" him. He also announced that he will not run against next year.

Marsh offered this piece of advice to the selectmen:

"Some people in town have long memories," said Marsh. "I recommend that those of you on the board pay attention. Make amends. Apologize for indiscretions. Admit when you make mistakes. Don't get forced into admitting them."

Concluded Marsh, "You'll find that the public will react a little better rather than think of conspiracies or back room politics."

Some rings are too big. Some rings are too small.

And over the years, we've sized one and all. Yes, fingers do grow, and rings just don't fit. But there's rarely a problem our goldsmith can't fix. So bring us your ring, and we'll size it for you. When you slip it back on, it'll look just like new.

Bernard's Jewelers
2144 Main St. • TEWKSBURY
988-8884
(Formerly Al Jeweler's Building, Boston)

We will be closed Tuesday, July 3 thru Tuesday July, 17

©2001

Give a special moment.

Full Service Florist...
We have Fresh & Silk Flowers, Plants & Gifts

Main St. Florist
240 Main Street, Wilmington Plaza
657-4040 Teleflora

Town Crier
FAX IT! 978-658-2266

A Grand Opening Celebration At Our *New* Tewksbury Office

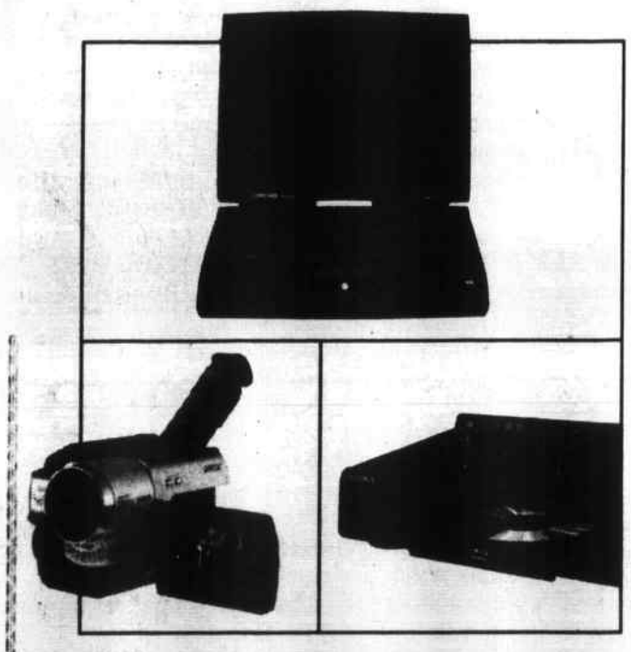

Complete with Party Favors

After 40 successful years of providing service to the Tewksbury community, The Lowell Five is celebrating the Grand Opening of its new location with a sweepstakes drawing that offers some pretty cool prizes. Just visit our new branch, which is conveniently located at 1775 Main Street, Route 38, fill out an entry form, and you'll be registered to win:

GRAND PRIZE: Compaq Notebook Computer • **FIRST PRIZE:** Sony Digital Camcorder
SECOND PRIZE: Sony DVD Player

All entries must be received by Wednesday, July 11, so enter soon, and best of luck!

Our new Tewksbury office is guaranteed to make banking better for you. That's because we've equipped it with everything to make banking fast, easy and convenient—including a 24-hour drive-up ATM, three drive-up windows and a Night Depository. Plus, there's plenty of parking and, of course, a helpful and cordial staff ready, willing and able to serve you better. Our new Tewksbury office is just one more way we're working hard to be your town, your bank.

THE LOWELL FIVE

Your Town • Your Bank

Lowell • Billerica • Chelmsford
Dracut • North Chelmsford
Tyngsboro • Westford • Wilmington

Member FDIC/Member DIF
978-452-1300 • www.lowellfive.com

Rules: No purchase necessary. Contestants must be 18 or older. Only one entry per customer. Entries must be deposited in the Entry Box at our Tewksbury Office, 1775 Main Street, Tewksbury MA by 12:00 p.m., Wednesday, July 11, 2001. Employees of The Lowell Five, its advertising agency and members of their immediate families are not eligible. Prizes must be claimed by August 15, 2001. Prizes are considered taxable income by the IRS in the year in which they are won and may also be subject to state income tax. The Lowell Five will send each winner a 1099 form reflecting the value of the prize. Payments of any applicable federal and state taxes are the winners sole responsibility. Winners agree to appear in Bank marketing promotions. Odds of winning are determined by the number of entries received. Prizes may not be exchanged for cash. Offer good at Tewksbury Office only. Some restrictions apply.

EQUAL HOUSING LENDER

Your *Hopes.*
Your *Dreams.*
Your *Life.*

Today, many investors depend on the stock market to help them pursue a strong financial future.*

But who do you depend on when the stock market suddenly becomes anything but dependable—and your financial future looks anything but strong?

If you are worried about market volatility, call
David J. Gagnon Insurance & Investments at (978) 658-5626.
By focusing on long-term objectives, diversification, and an open client relationship, we have the knowledge and experience to help you through turbulent market times.

Call (978) 658-5626 today to schedule a convenient time to discuss your situation.

David J. Gagnon
INSURANCE & INVESTMENTS
200 Middlesex Ave. Wilmington, MA 01887
(978) 658-5626
website: www.gagnonfinancial.com
e-mail address: palermo1@ix.netcom.com

Fidelity Investments

Fidelity Investments and David J. Gagnon are not affiliated.
Securities offered through Commonwealth Financial Network - member NASD, SIPC
*Investing may not be appropriate for all individuals. Always consult a qualified professional prior to making any investment decision.

GRAND OPENING!
Computer-Ed is now in a town near you.

It's your move... make it a good one.

- Financial Aid to qualified applicants
- Ongoing job placement assistance
- Accredited member, ACICS

Now Enrolling for Day & Evening Classes

- **Software Applications Specialist** MOUS Certification Prep
- **PC Support Technician** A+ and N+ Certification Preparation
- **Computer Programming with Web Technology**
- **Network Systems Professional** MCSE Certification Prep
- **Help Desk Analyst**

Classes forming now! Call Today!
Computer-Ed Institute
Toll Free (866) 561-4429
Somerville, MA • Boston, MA • Lowell, MA
Brockton, MA • Lincoln, RI
www.computer-ed.com

Andover Bank · Woburn National · USTRUST · Lexington Bank · BankBoston
STONEHAM SAVINGS BANK

While others sell out,
WE BRANCH OUT!

Why have so many banks disappeared lately?

Because it benefited their stockholders.

Since 1855 our customers have been #1 with us.
As a Mutual Bank, we won't sell **YOU** out...we have no stockholders.
In fact, in recent years we have branched out to North Andover and Tewksbury.

Not selling out, we're branching out.

Please drop by an office soon to experience the difference.

STONEHAM SAVINGS BANK Since 1855

THE COMMUNITY CHOICE SINCE 1855
Burlington: 36 Cambridge Street (781) 273-1470
North Andover: 601 Chickering Road (978) 794-1700
Stoneham: 359 Main St. (781) 438-9400 • 88 Main St. (781) 438-7550
Tewksbury: 2171 Main Street (978) 658-7270
www.stonesav.com • 24-Hr. Phone Banking (781) 438-3011 • Member FDIC Member DIF

Local students earn degrees from UMass Boston

WILMINGTON - Seven Wilmington residents received degrees at UMass Boston's 33rd Commencement Exercises held earlier this month.

Graduate Degree Recipient
Matthew James LaCava, M.Ed.
Baccalaureate Degree Recipients
Damary Roman, B.A.
Dawn M. Ballou, B.A.
Eilene M. Recupero, B.A.
James McFadden, B.A.
Kurt Erik Belbin, B.S.
Meetal S. Vaidya, B.S.

Notre Dame Academy honor roll

TEWKSBURY/WILMINGTON- Twelve Tewksbury residents and one from Wilmington have been named to the honor roll for the fourth quarter at Notre Dame Academy.

They include: Kristyn Ferro, Juliane Abodeely, Stephanie Felix, Emily Rochefort, Emily Bishop, Erin Coakley, Jaclyn Kinsman, Stacey Wong, Coakley Caitlin, Marie Anderson, Carolyn Danecki and Maureen Keddie, all of Tewksbury and Elana Crupi of Wilmington.

PERFORMANCE ON THE TOWN COMMON. The Wilmington Baptists Fellowship, led by local minister Daryn Marsh, held its 2nd annual Creative Arts and Sports Clinic on the Town Common earlier this week. The four 11-year-old girls pictured above took a moment to push their masks up on their foreheads and give the camera a smile before they performed a skit for an audience of youngsters. From left to right: Megan Keane; Sarah Turner; Cameron Woodbury; and Mary Cote. (Maureen Lamoureux photo)

Friends of Wilmington Library holds its 4th annual book sale

WILMINGTON - The Fourth Annual Book Sale of the Friends of the Wilmington Memorial Library will soon be open for business. Have you marked your calendar?

This year's book sale will begin upstairs at the library Monday, June 25 from 5 to 8 p.m. with a Member's Night. Any non-members interested in attending are welcome to become members at the door. Those attending the sale on this evening will enjoy music, refreshments and the opportunity to be first to view and buy from our impressive selection of books. The books will be priced at $1.00 for a hard cover and $.25 for a paperback, with a "Better Book:" table featuring selected, high quality hardcover books for $2.00 each. Also, a popular feature repeated from last year will be a "Friends Recommend" shelf, displaying sale books recommended by various members of the Friends.

The Friends of the Wilmington Memorial Library is an organization dedicated to supporting and enhancing library programs and services. Any interested library patrons are welcome and encouraged to join the Friends. The group was formed in 1997 and each year since has sponsored several adult and children's programs at the library. They have also been able to donate furniture and equipment to the library. The annual book sale is their primary fund raising event.

The sale, which began on June 26, is open to all and will continue through June 30. Daily hours will vary; call the library at 978-658-2967 for details.

Tewksbury Datebook

Having a hard time: Feeding your family? Call Project Bread's Food Source Hotline at 1-800-645-8333. The Hotline is open Monday through Friday from 8 a.m. to 5 p.m.

First Thursday: Of Each month, 7 p.m., Shawsheen River Watershed Assoc. meets at Blair House, Erlin Terrace. Call 978-686-7050.

Second and fourth Wed.: The Tewksbury Chapter of the American Chronic Pain Assoc. meets the second and fourth Wed. of each month at 7 p.m. Call 978-640-9497 for information.

Third Sat., of each month: Good Will Industries at Tewks. DPW from 9 a.m. to 1 p.m. to collect computers and tvs. Donation of $5 will be requested.

Thurs., July 5: 10 a.m. to 3 p.m., SERVE New England signup at Tewks. Senior Center, 175 Chandler St. Call 978-851-3344.

Sun., July 8: 7:30 to 11 a.m., Breakfast Benefit at Tewksbury Senior Center, 175 Chandler Street. Tickets available at the door. Proceeds will benefit Senior Center Building Fund. Call 978-640-4480.

Sun., July 8: 9 a.m. to noon, Tewks. Comm. Pantry open for distribution of Food. Call 858-2273.

Mon., July 9: 7 to 8:30 p.m., Tewks. Comm. Pantry open for distribution of food. Call 858-2273.

Sat., July 14: 10 a.m. to noon, Tewks. Comm. Pantry open for distribution of food. Call 858-2273.

July 30-Aug. 3: (Aug. 6-10) DARE Camp for Tewks. students in grades four and five. Free of charge. Call 978-851-7373 ext. 230.

Wilmington Date Book

Having a hard time: Feeding your family? Call Project Bread's Food Source Hotline at 1-800-645-8333. The Hotline is open Monday through Friday from 8 a.m. to 5 p.m.

All day, every day: Free blood pressure clinic at Wilmington Fire Station; 9 a.m. to 8 p.m., weekends included. No appointment necessary.

Tues., Thurs: Evenings at 7 and Friday at 10 a.m., Internet classes at Wil. Mem. Library. Call 658-2967.

Thursday evenings: Merrimack Valley Chorus open rehearsals/auditions, 7:30 p.m., Wil. Arts Council, Rte. 62. Call 978-851-7764; www.merrimac valleychorus.com

LaLeche League monthly support meetings open to pregnant and nursing mothers. Call accredited leaders for dates/times/locations of Billerica area meetings; 978-256-4804.

June 28: 9 a.m. to noon and 5 to 8 p.m., Friends of Wil. Mem. Lib annual book sale at the library. Call 978-658-3967.

June 29: 9 a.m. to noon, Friends of Wil. Mem. Lib book sale at the library. Call 978-658-3967.

Fri., June 29: 6 to 10 p.m., Fourth of July Comm. Concert features "clockwork."

Sat., June 30: 6 to 10 p.m., July 4th Comm. concert features "Baby Grand."

Sat., June 30: 8 a.m. to 4 p.m., Friends of Wil. Mem. Lib annual book sale continues. Call 978-658-2967

Sun., July 1: 2 to 4 p.m., Open House at Harnden Tavern. Call 978-658-5475.

Sun., July 1: 6 to 10 p.m., 4th of July Comm. concert features "Hush."

Mon., July 2: 6:30 to 9:30 p.m., July 4th Comm. concert features "Roundabout."

Tues., July 3: 7:30 to 10 p.m., July 4th Comm. concert features "Middlesex Band."

Wed., July 11: 7 to 8:30 p.m., Concerts on the Common features the Continentals, public invited.

Wed., July 18: 7 to 8:30 p.m., Concerts on the Common features Diamond is Forever, the Paul G. Show. Public invited.

Wed., July 25: 7 to 8:30 p.m., Concerts on the Common features "Silver Saddle Band." Public invited.

Wed., Aug. 1: 7 to 8:15 p.m., Concerts on the common features "Travel D.J. Sounds." Public invited.

Sun., Aug. 5: 2 to 4 p.m., Open House at Harnden Tavern. Call 978-658-5475.

Aug. 10-12: Three day weekend trip to Baltimore to see the sights and two Red Sox games. Get flyer from the Wrec office at Town Hall or call at 978-658-4270

Nov. 23: WHS Class of 1981 reunion. Call 978-664-6545.

Area Datebook

Congregation Shalom, a Reform Congregation located in Chelmsford is offering open registration for their pre-school for three and four-year-olds. The classes meet once a month for an hour on Sundays. A parent or guardian is required to accompany their child. The cost is $100 for non-members. Call Stacy Garnick at 978-251-8091 for further information.

The Boys & Girls Clubs of Massachusetts are expanding their car campaign to include boats. The car campaign throughout Massachusetts has proven to be a great success. Those who have unwanted boats to donate may receive a valuable tax deduction on their income tax. All boats are subject to the approval of a broker and must be fiberglass, seaworthy, and in marketable condition. Proceeds will benefit the Boys & Girls Clubs.

If future plans include a new boat, a bigger boat, or no boat at all. The Boys & Girls Clubs would like to hear from you. Please call 1-800-246-0493.

Lowell Y Preschool; Is now accepting registration for their fall programs. Children must be at least two years and nine months old to attend. Call 978-454-7825.

Skin Screenings; Skin cancer is the most common cancer, but most forms are easily treated if detected early. Lahey's Dept. of Dermatology offers free skin screenings for the public, by appointment only. Call 781-744-8979.

Sacred Choral Artists: a 40 member choral ensemble celebrating the beauty and artistry of sacred music, is seeking new members. All parts welcome to audition. Rehearsals Monday evenings in Haverhill. Call 781-665-9245; www.sacredchoralartists.org.

Having a hard time: Feeding your family? Call Project Bread's Food Source Hotline at 1-800-645-8333. The Hotline is open Monday through Friday from 8 a.m. to 5 p.m.

Tuesdays: 5:30 to 6:45 p.m., seniors 55 and older full course meals and periodic health awareness programs at Lahey Clinic Medical Center's cafeteria. Call 781-744-3414.

Every Sunday: Brunch, all you can eat buffet at No. Reading Moose Lodge, 140 North Street. Call 978-664-8561.

Mon-Fri: Lowell Association for the Blind needs volunteers who can join the LAB Talking Information Center Radio Reading Service to read and record news. Call 978-454-5704 Mon-Fri., 8:30 a.m. to 4:30 p.m.

Mon & Wed., 9 to 10 a.m., Lowell Boys Club offers water aerobics. Call 458-4526.

Sun., Mon., Wed., Thurs: 7 to 9 p.m., Childbirth classes at Winchester Hospital. Call 781-756-4700.

For information: regarding Winchester Hospital's Senior Health Partnership's Walking Program for seniors, call 781-756-4774.

Mons./Thurs.: 10 a.m. to noon, Family Connection at Pawtucket Congregational Church, Mammoth Rd., Lowell. Includes information, friendship, fun and recreation to parents of young children in Greater Lowell. Call 957-5484.

First and third Mon.: 10 to 11:30 a.m. at 12 Beacon St., Stoneham. On-going grief support group. Open to all. Call 781-438-3770, ext. 689.

Thurs., June 28: 1:30 p.m., Easter Seal Merrimack Valley Stroke Support Group will meet at Andover Senior Center, 36 Bartlett St. Call 978-475-3298.

June 28-July 3: Art of living Foundation seminar at St. Margaret's Church, 111 Winn St., Burlington. Call 617-472-5264.

June 29-July 1: "A Boston Three Party-Multiples in Mass 2001" at Boston Marriott, Burlington, Route 128 and 3A. Annual gathering of higher order multiplebirth families hosted in Mass. for the first time. Call Phyllis McNicholas at 440-256-2630 to register.

July 5, 6: North Reading Baseball School; call 978-664-7800 x 260.

Tues., July 10: 6 to 7 p.m., Big Sister Assoc. of Greater Boston monthly information session at Peabody office, 47-49 Central St., Peabody. Call 978-531-8040.

Sat., July 14: 8 a.m. to 4 p.m., at Clark Park on Martins Pond, Burroughs Road, No. Reading, eight annual Martins Pond Assoc. Summer Festival. Public invited. Call 978-664-0625 or 978-664-1776.

Fri., Sept. 21: Minuteman Senior Services celebrates 25 years with a fundraiser presenting Loretta LaRoche. Tickets available now. Call 781-272-7177.

Sun., Nov. 4: Crafters wanted for LTD Holiday Craft Show at Radisson Hotel, Chelmsford. Call 978-251-0551.

Sat., Nov. 10: 7 p.m. to midnight at Andover Country Club; Class of 1976, Malden Catholic High School Reunion. Call 781-322-8377.

4th in Wilmington celebrates its 20th

FROM PAGE 1

Selectmen and said they wanted to build a gazebo on the Common as their graduation gift to the town. The selectmen gave their approval, and for the rest of the summer, the new graduates put their energy into the project. They received some expert help from Charlie Cushing, Jack Baldwin and master carpenter Joe Filipowicz.

The Fourth of July celebration came into full bloom with the town's 250th anniversary in 1980. Although the actual anniversary is on September 25, the anniversary committee decided to hold events throughout the year.

The highlight of the celebration came on the Fourth of July. The event lasted a week, with all sorts of local organizations taking part. The celebration gave many clubs an opportunity to perform a service and gain needed exposure. It gave townspeople an opportunity to get together with their friends and neighbors.

That event went off so well that people in town thought it would be great to have a Fourth of July celebration every year.

Voila! The 250th Anniversary Committee sort of reorganized and became the Fourth of July Committee. Thus, the Fourth of July Committee is celebrating its 20th anniversary this year.

Jack Cushing headed things up, but there was plenty of work for everyone to do. The organization was a good cross-section of the community, with representatives from most clubs serving on the committee. The Kiwanis Club carries a heavy load, selling popcorn, serving a chicken barbecue and producing a program which ran 48 pages this year. Other groups involved are the Rotary Club, the Lions Club, the Sons of Italy, the Marine Corps League, the Knights of Columbus, the Minutemen and the Chamber of Commerce.

The goal of the committee has always remained the same, said Joan Maga, to have a week-long festival of activities for families. It's a wonderful chance for people to get together with their friends, neighbors and relatives.

Joan has been involved with the celebration longer than the committee has existed. She was on the Bicentennial Committee in 1976. The celebration hasn't changed much in 20 years, except possibly with the inclusion of more events for kids.

This year, Family Day will be held on Saturday, June 30. Events will run all day, beginning with breakfast at 7 a.m. and winding up with fireworks at 9 p.m. This is in addition to the main fireworks event on Tuesday, July 3.

ConCom kicks off with Olin

FROM PAGE 1

Update on current activities at the Olin property: wetland restoration areas were backfilled; general grading took place over the site; there was closure of the soil treatment area at the rear of the property; there was construction of the alternative weir structure, a dam-like structure for water containment, at the south ditch, with loam placement on side slope areas; and restoration planting has begun.

An incident of contaminated water being pumped into the south ditch area was corrected; remedial measures included the containment and treatment of the contaminated water and the excavation of contaminated sediment.

• CHESTNUT STREET. The application for a Request for Determination of Applicability (RDA), which is a request to determine wetland boundaries in relation to construction or other activities, for landscaping activities, a deck and construction of a pergola was approved.

The proposed 8-foot x 10-foot pergola is a structure similar to a trellis that consists of parallel colonnades that support an open roof of girders and cross rafters. It will be constructed next to a water garden. An 8-foot x 10-foot deck attachment to the house is also proposed.

The commission issued a negative determination, which will allow the applicants to begin construction.

• COOMBS FURNITURE ON MIDDLESEX AVENUE. This application for an RDA is to demolish the warehouse portion of the former Coombs Furniture building. The old, original building will remain intact at this time. The commission previously approved wetland resource boundaries. Although the work will be within the riverfront area and buffer zone to the bordering vegetated wetlands, it would remain on the paved areas adjacent to the buildings.

The commission issued a negative determination, which will allow the demolition to take place.

• RANDOLPH ROAD. The public hearing for the Notice of Intent, which is a notice of work within or close to a wetland resource area, was closed. The commission was satisfied that all issues at the location have been addressed.

• I-93/ROUTE 125/BALLARDVALE INTERCHANGE. A legal and an environmental consultant, representing Joyce Corey, the Trustee of Sunshine Investment, and representatives from the state met with the commission to discuss the proposed future plans for the interchange. (A wetland violation had occurred on the property in question.

The state needs to take soil boring samples from the Corey property, among others, to determine the installation points for the ramp footings. The commission wants a plan and an assurance that the wetland dredging and other wetland alteration on the Corey property would be corrected prior to the start of the state's work.

After a lengthy discussion, the commission required a plan for the wetland restoration of the Corey property, with a definite work schedule including dates, times and the type of work to be submitted prior to the next meeting, if the state wishes to begin its work soon. The commission voted to continue the public hearing until its next meeting on July 11.

Hot weather tips for seniors

WILMINGTON - Heat stress can cause heat exhaustion, heat stroke, heart failure and stroke. The most common signs of heat exhaustion are mental confusion, headache, nausea, light headedness, muscle pain and cramping. Although all elders are vulnerable to heat stress, elders with heart, circulatory and kidney problems, obesity, diabetes, emphysema, respiratory illness and skin disease are at an even greater risk.

Six tips to prevent heat stress:

* Drink large amounts of water even when you are not particularly thirsty. While water is the best choice for refueling, any non-alcoholic, decaffeinated beverage such as juice and lemonade can prevent dehydration and heat stress.

*Keep cool by spending as much time as possible in air conditioned surroundings. If your home is not air conditioned, consider going to a shopping mall, library, movie theater or our Senior Center.

*Take a cool bath or shower because cold water removes extra body heat 25 times faster than cold air.

*Keep skin covered when exposed to direct sunlight. Use sunscreen for exposed skin on face, neck and ears and consider wearing a hat.

*Adjust activity schedules according to the temperature. For example, garden or exercise in the early morning or evening.

*Wear lightweight, light colored, loose fitting clothing such as cotton.

If you should need a fan, please feel free to call the Center at 978-657-7595. Also anyone who would like to donate a fan for our annual fan drive, feel free to drop it off at the Buzzell Senior Center, 15 School St.

SUMMER 'DOG DAY' SPECIAL

$20 Bonus

Free Checking, Free ATMs & More

Open a Bulldog Account & you'll enjoy a $20 opening bonus plus:

BULLDOG SAVINGS ACCOUNTS

- Free Image Checking
- Free ATM or Visa check card
- Free ATMs Worldwide - excluding other ATM owners' surcharges
- Free initial order of checks up to $20
- $35 off a new safe deposit box While they last. Sorry, not available in Burlington or Tewksbury
- 4.00% Annual Percentage Yield on the balance in your Bulldog Savings Account

Unlike other savings accounts, Bulldog Accounts actually make you save. Instead of waiting for you to deposit, they fetch deposits automatically... every week, every other week or every month. Good thru August 31st, the 4.00% apy may change after that date. But you won't find a better rate before then. And the only requirement is that you deposit in amounts of $25 - 500. Enjoy all of the above features by opening a new Bulldog Account today. For full details, call or visit the office nearest you.

STONEHAM SAVINGS BANK Since 1855

Burlington: 36 Cambridge Street, 781-273-1470 • North Andover: 601 Chickering Road, 978-794-1700
Stoneham: 359 Main St, 781-438-9400 • 88 Main St, 781-438-7550 • Tewksbury: 2171 Main St, 978-658-7270
24-hr. Phone Banking 781-438-3011 • www.stonesav.com • Member FDIC • Member DIF

The Community Choice Since 1855

WILSON WOLFE REAL ESTATE

"WE'RE THE ONLY ONE TO CALL"

5 Shady Lane Dr., Wilmington, MA 01887

978-658-2345

HAPPY 4TH OF JULY from EVERYONE at Wilson Wolfe Real Estate

Bill Wolfe

Betty Wolfe

Rob Trites

Janice Wright GRI

Donna Trimarchi

Kathy Marifiote

Joe Sabatino

Carolyn Wolfe-Giroux

TOO NEW FOR PHOTO

LOWELL

JUST LISTED! Top floor condo on Dracut line at Grand Manor. 2 bdrms, new Berber carpets, tiled kitchen and baths. Laundry in building. Low Condo fee. Excellent condition.

$319,900

WILMINGTON

JUST LISTED! Custom Log style home, situated on a super private lot. Home featured 3 bedrooms, 2 baths, country kitchen, and open concept living/dining area with massive fieldstone fireplace. Home also features a wrap-around deck with southern exposure, and much more. A must see for those who love country living.

$449,900

Catherine Wilson

Chrisanne Florio

Ellen Bartnicki

Cathy Fitzgerald

Mary Casserly

Ron Rizzo

Linda Donovan

Lisa Pijoan

WILMINGTON

JUST LISTED! Gorgeous contemporary Cape on a beautiful, level acre lot. Open concept throughout, with balcony overlooking great room and foyer below. All rms. are large. Master suite on 1st flr., 3 other bdrms. on 2nd flr. Custom designed and built w/quality materials and craftsmanship. Exquisite!

$539,900

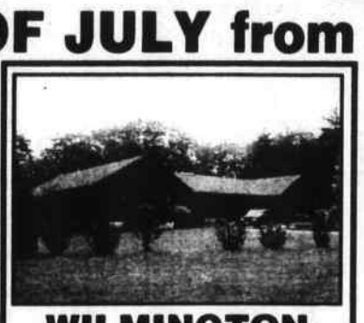

WILMINGTON

JUST LISTED! This stunning brick Ranch is an exceptional property. Cathedral foyer leads to sunken LR, banquet DR, huge kitchen w/top-of-the-line, appliances, great rm., office, sun rm,. master bdrm suite fit for a king, 3 other lg. bdrms., huge baths, 3-car garage, central air, all the bells and whistles.

$789,900

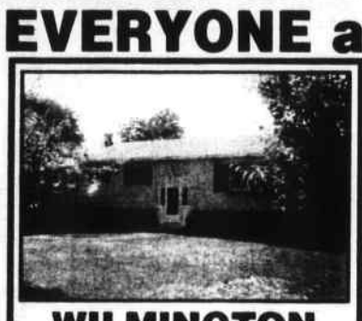

WILMINGTON

IMMACULATE! Sun drenched Split on lovely 3/4 acre lot. 1st floor family room off eat-in kitchen, fireplaced living room, 3 or 4 bedrooms, 1-1/2 baths, lower level family room with fireplace. Hardwood floors. Just move right in.

$329,900

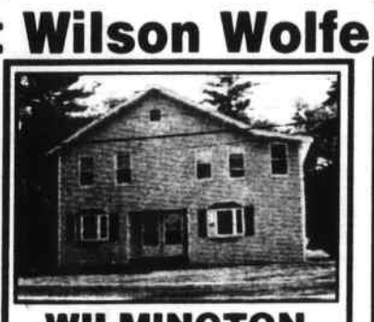

WILMINGTON

GREAT INVESTMENT PROPERTY! This is a legal 2-family or a single family with store-front, being used as a 4-family. Large storage shed (also rented). Great location. Excellent rental history.

$299,900

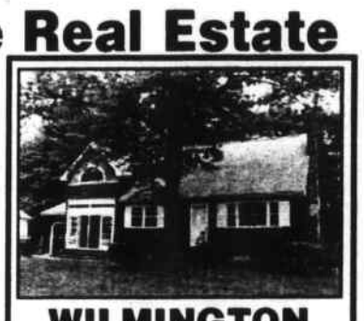

WILMINGTON

SEEING IS BELIEVING! One of a kind expanded full shed Cape. Features Florida room, 1st flr. family room, loft, formal dining room, garage. Private 3/4 acre. Cul-de-sac.

$366,000

WILMINGTON

NEW CONSTRUCTION! Custom 4 bedroom, 2-1/2 bath Colonial. Open foyer, bump outs, master with full bath and walk-in closet, hardwood flooring in dining room. 20,000 sq. ft. lot at end of street.

$429,900

FOR A FREE MARKET EVALUATION OF YOUR PROPERTY

WILSON WOLFE REAL ESTATE

5 Shady Lane Dr.
Wilmington, MA 01887
MLS wilsonwolfe@mediaone.net

Call any of our real estate professionals at

978/658-2345

EVERY PROPERTY IS UNIQUE

WINCHESTER

OPPORTUNITY KNOCKS! For home based business. Large single mixed used property with active deli business. Store has approx. 2300 sq. ft. ceramic tile, kitchen, office, full bath.

$669,900

#1 IN WILMINGTON SALES SINCE 1995!*

Please visit our website - www.wilsonwolfe.com

*Based on statistics obtained from MLS Property Information Network for residential sales

Robert P. Flaherty
JEWELER
978-657-8338
WILMINGTON PLAZA
IT'S VACATION TIME!
Our store will be closed on Friday, June 29, 5PM. We'll be opening on Monday, July 9th at 9AM.
Have a Fun Celebration on the 4th!

"Sounds of Summer" concert series

Wilmington Recreation Department
Concerts on the Common

The Recreation Department presents the 24th annual "Sounds of Summer" Concert series for the listening pleasure of all Wilmington residents and their friends.

Sponsors for the 2001 program are: Action Glass, Agfa Corporation, Ametek, HRH Insurance, Lowell Five Cent Savings Bank, MassBank, Ski Haus, Textron Systems and Video Paradise.

Wednesday, July 11,
7 to 8:30 p.m.
"Continentals," big band with swing and big sounds, sponsored by Ski Haus, Video Paradise and Dunkin' Donuts/Baskin' Robbins, 195 Main Street.

Skirts 'n Flirts Square Dancing, too!

Wednesday, July 18
7 to 8:30 p.m.
"Diamond is Forever, the Paul G. Show. If you like Neil Diamond, don't miss this show, sponsored by Agfa, Lowell Five Cent Savings Bank and Dunkin' Donuts, 321 Main St.

Wednesday, July 25
7 to 8:30 p.m.
Silver Saddle Band, Award winning country and southern rock dance band, sponsored by Action Glass & MassBank.

Wednesday, August 1
7 to 8:15 p.m.
Travel D.J. Sounds, family entertainment with 50's, 60's top 40 along with line dances and kids dances. Sponsored by HRH Insurance, Ametek & Textron

July 4th Committee Concerts

Friday, June 29, 6 to 10 p.m., "Clockwork."

Saturday, June 30, 6 to 10 p.m., "Baby Grand."

Sunday, July 1, 6 to 10 p.m., "Hush."

Monday, July 2, 6:30 to 9:30 p.m., "Roundabout."

Tuesday, July 3, 7:30 to 10 p.m., "Middlesex Band."

CREATING HER OWN VIEW. Wilmington native and Tewksbury resident Rebecca Arnold will have her art work on display at the gallery at Merrimack College during the month of July. Most of us would look out of a given window and pretty much see the same thing. Arnold has her own perspective: She paints on old windows, using both sides of the glass to create dimensional images with breathtaking detail. (Stephen Rohrbacher photo)

CASALOT REAL ESTATE
Within every home there lies a castle - discover yours through Casalot
WILMINGTON

MOTIVATED SELLER wants to sell this cozy six room Colonial. Hardwood floors, formal dining room with built-in hutch. Conveniently located.
Reduced to $217,900

Donna Wayman,
President CRS
Don't wait - Call Today!
Put our 25 years of demonstrated positive results to work for you.
314 Main Street, Suite #202 • Wilmington, MA 01887
Phone: (978) 658-8100 • Fax: (978) 657-4804

WCTV's public access program raises $1225 for breast cancer awareness

WILMINGTON - On Thursday June 14, Rick Aronofsky host of the popular cable access program held a LIVE fund raising event with the hope of raising money for breast cancer awareness. Rick invited viewers to call in their pledges as he had his head shaved bald live on the air.

His guest was MS Augusta Gale, who is a two time cancer survivor. Augusta shared her thoughts and tips on what to expect when being diagnosed with breast cancer and her thoughts on staying focused with a positive attitude in order to be a cancer survivor.

During the last 20 minutes of the one-hour show Rick was able to raise over $800.00 toward his goal of $1000.00. His final tally for the benefit was $1225.00.

If you would like to add to the total, you can make your checks out to the American Cancer Society and mark the memo portion "breast cancer." Mail them to Rick Aronofsky P.O. Box 232 Wilmington, MA 01887.

$250
MORTGAGE TRUST GROUP INC.
GIFT CERTIFICATE
314 MAIN STREET
WILMINGTON, MA 01887
978-657-8812
59 STILES ROAD
SALEM, NH 03079
603-870-9888
This certificate entitles the bearer to $250.00 off Closing Costs.
RESTRICTIONS APPLY
$250 ML#1395 MB #1903

WILMINGTON KIWANIS CLUB

2001 FORD FOCUS
CAR RAFFLE
Price Per Ticket: $100.00
ONLY 300 TICKETS TO BE SOLD
DRAWING DATE:
JULY 3, 2001 @ 8:00 PM
at the Gazebo on
Wilmington Town Common
TICKETS ARE AVAILABLE AT:
FOURTH OF JULY BUILDING
D & D LOCK
and TOWN CRIER
Buy your ticket at the
Fourth of July Building
June 16 - June 28, 10:00 am - 2:00 pm
June 29, July 2, , 9:00 am - 11:00 pm
June 30, July 1, 7:00 am - 11:00 pm
July 3 - 9:00 am - 8 pm
WINNER DOES NOT NEED TO BE PRESENT TO WIN
KIWANIS RESERVES THE RIGHT TO CANCEL RAFFLE
IF 160 TICKETS ARE NOT SOLD AND MONEY WILL BE REFUNDED
Benefits Wilmington Kiwanis Club
Charities
and the 4th of July Committee

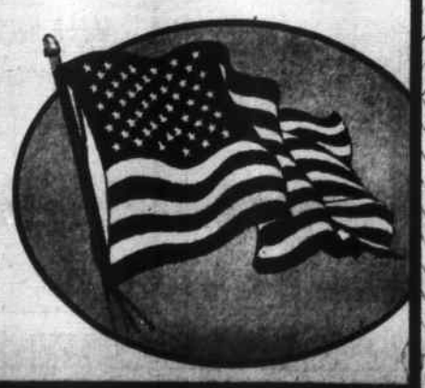

TIME TO SAY GOODBYE. Father Abbott, seen here on the right with Wilmington resident Estelle Fugere, celebrated his final Mass at St. Dorothy's Church on Sunday, June 24. After spending six years of his priesthood at the church, Father Abbott is now headed to St. Augustine parish in South Boston. The parishioners at St. Dorothy's wish father Abbott God's blessings as he heads down to "Southie." (Stephen Rohrbacher photo)

Attention, class of '55

WILMINGTON - Wilmington High School, Class of 1955, is looking for the following classmates and friends:

Julia Bailey
Henry Bickford
Mary Bruno
Donald Burbine
Mary Butare
Charles Chipman
Louisa Collins
James Doucette
Vincent Gaglione
Lucille Keener Carver
Sandra Litchfield
James McMurtrey
Molly Munson
Linda Reid
Ralph Ryan
Joanne B. Sanborn Smith
Leon Schuller
Lester Schuman
Gertrude Stayman Gracie
Irving Storms

These folks should be about 63 or 64 years old. Anyone with information on their whereabouts is urged to call Ann Fiske Whitney at 978-658-3948 or email her at annfiskewhitney@aol.com

Births

GERMANO: Harry David, to Edith E. (Dufresne) and Michael F. Germano of Judith Road, Wilmington, April 21 at Newton-Wellesley Hospital.

Grandparents include Ann and Tom Dufresne of Haverhill and Marianne and Eddie Germano of Westwood.

MICHAUD: Sarah Elizabeth, second child, first daughter, to Amy (LaCambria) and Kevin Michaud of Tewksbury, May 30 at Winchester Hospital.

Grandparents are Ralph and Dolores LaCambria and Ken and Theresa Michaud, all of Wilmington.

Sarah joins her brother, three and a-half-year-old Brendan Michael.

OFFICE SPACE FOR RENT
WILMINGTON OFFICE BUILDING
3332 SQ. FT.
2600 SQ. FT.
6230 SQ. FT
ONE PRICE INCLUDES EVERYTHING
RETAIL SPACE
1440 SQ. FT.
LUCCI REALTY TRUST
978-658-8086

This JUNE CARPET SALE is...
WALL-TO-WALL!
100's to choose from!
• Berbers
• Saxons
•Plushes
12x15 $359.00
12x12 $299.00
12x18 $439.00
YOU Pick the Colors!
YOU Pick the Style!
ALL Carpets are completely installed on our Best Pad!
ROBERT'S CARPET OUTLET
474 MAIN ST., WILMINGTON 978-657-9694
MON. - SAT. 10 - 5 PM THURS. 10 - 7

Wilmington Library Notes

by Christina Stewart

Which came first, the Chicken or the Egg?

WILMINGTON - One of the fun activities that has been a traditional part of the annual summer reading program is the "Guessing Contest." In keeping with the statewide theme "First of All - Read!" Children's Librarian Susan MacDonald, with the help of library volunteers Ruth Russo and Iginina Alamo, has created a display of golden eggs. On each visit to the library, children are invited to guess the number of golden eggs in the display case. They can place the entry with the estimated number of eggs inside the "Chicken." The winner will be announced at the "Famous Firsts" Party, on Wednesday, August 15, the grand finale event of the summer reading program.

More children's programs

Children are invited to enter the Famous First Drawing Contest by designing a book cover of a "Famous First" (real, imaginary, personal or other). The contest rules sheet is available at the library. Deadline to enter is Monday, July 16.

Registration is underway to Create Your Own Comic Book Workshop scheduled for Thursday, July 12 at 7 p.m. Thanks to Fleet Bank of Wilmington for funding this program.

Other upcoming Children's Programs include:

Kids Book Discussion Hatchet by Gary Paulsen, Friday, July 6, at 10 a.m.

Children's Film. Chicken Run, Monday, July 9, 10 a.m. 2 and 7 p.m.

Story/Crafts, Tuesday July 10, 10 a.m.; ages five and up.

Time for Twos, Wednesday, July 11, 10 a.m. (drop off two-year-olds and caregivers).

Check out the library website, www.wilmlibrary.org, for a complete roster of children's programs for the summer (under Upcoming Events).

Staff Picks

Reference Librarian Terri Boudette has asked the library staff to recommend some favorite books for a list of "sizzling" summer reads. She has prepared a handout that is available at the library. Titles on the "Staff Picks" list include the following:

Canfield, Jack et al. Chicken Soup for the Cat & Dog Lover's Soul. A heartwarming collection of stories about people who treasure their pets as family, and the love and loyalty they receive in return.

Chazin, Suzanne. The Fourth Angel. In this debut novel, rookie fire marshal Georgia Skeehan tries to solve a series of deadly fires in New York. It is no easy task since she is a woman in a man's world, and her aunt uncovers things that men in high places want to keep buried.

Craig, Philip R. Vineyard Shadows. Craig's latest Vineyard mystery has Jackson's ex-wife inadvertently getting his family involved with the Boston mob. Jackson tries to help out his ex's husband who supposedly owes money to the mob, while he plays super dad at home. He tries to return peace to his summer haven. Perfect for a beach day read!

Grippando, James. A King's Ransom. Nick Rey's father is kidnaped by terrorists in Columbia. He needs the insurance to cover the ransom demand. But the company won't pay because fraud is suspected. Nick must try to rescue his father while the people he works with betray him.

Johansen, Iris. Final Target. A terrorist attack leaves the President's seven-year-old daughter catatonic. Dr. Jessica Riley brings Cassie to her home to treat her. Jessica and her sister Mellie risks their safety to save the little girl. The deceit and intrigue never end in this fast paced thriller.

Books on tape

If you and your family are planning a vacation that includes a long car ride, check out some of the new books on tape that are on display in the Children's Room. You will find such titles as Charlotte's Web, Tales of a Fourth Grade Nothing, and The Cay.

Holiday schedule

The library will close at 5 p.m. on Tuesday, July 3 and will be closed all day Wednesday July 4 in observance of Independence Day.

Book sale

If you plan to participate in the Family Fun Day on the Town Common on Saturday, June 30, stop by the Friends of the Library Book Sale on Saturday from 8 a.m to 4 p.m. Enjoy a good read while waiting for the fireworks display.

Free Checks For Life.
Premium Interest Rate.
ComboPlus is a great combination that gets even better:
4.30% APY* Earn 3.20% APY for balances of $10 to $25,000
• Combined checking and savings account.
• No monthly fee with combined balance of $2,500.
• FREE checks for the life of the account.
• ATM access:
  • FREE at all Medford Bank ATMs.
  • 5 FREE at other bank ATMs.**
  • 5 FREE at point-of-sale locations.**
• Earn premium interest on savings balance.
• Debit card available.
Open your Medford Bank ComboPlus Account. Visit one of our 19 branches, apply online at www.medfordbank.com or call us at 1-888-MEDFORD. Medford Bank, community banking since 1869.
Open a ComboPlus Account and get a Free Alarm Clock Radio.
MedfordBank
1-888-MEDFORD (1-888-633-3673) www.medfordbank.com
Arlington, Belmont, Burlington, Malden, Medford, North Reading, Somerville, Tewksbury, Waltham, Wilmington. Member FDIC. Member DIF.
Valid for new accounts opened in Burlington, North Reading, Wilmington and Tewksbury Branches.
Limit of one radio per account. While Supplies last. Offer expires 7/14/01.
*4.30% Annual Percentage Yield (APY) on balances of $25,000 and greater. $10 minimum balance required to earn 3.20% APY. APYs accurate as of publication date and subject to change. This is a variable rate account. Fees may reduce earnings. **Free transactions per statement period, when accessing checking funds. Other financial institutions may impose a surcharge for using their ATMs. Use SUM℠ ATMs to avoid ATM surcharges imposed by other financial institutions

A & B Seafood Co. of New England
4 Lowell Road
Rt. 28 & 62
North Reading
978-664-0983
A Unique Store Providing Quality Seafood & Meats
Fourth of July
A&B CLAM BAKE
1-1/2 Lobster ★ 1 lb. Steamers
2 Ears of Corn ★ 16 oz. Clam Chowder
★ Lobster Bibs
$19.95
FRESH SEAFOOD
Fresh Fish
Haddock • Cod • Sole
Halibut • Swordfish
Shellfish
Lobster • Steamers
• Scallops • Shrimp • Crabs
• Oysters • Cherry Stones
QUALITY MEATS
CERTIFIED BLACK ANGUS
Marinated Steak Tips
Fresh Hamburg
Ribeye
Sirloin Strip Steak
Ribs
Pearl Brand Hot Dogs
Fresh DePasquale's Sausages
Also Featuring: Richie's Slush
Piantedosi Bread
OPEN: Sun-Thur 10 am-7 pm • Fri & Sat 9 am-8pm

FAX IT!
Town Crier
978-658-2266

Patti Parker's
Pick of the Week
WILMINGTON
$299,900
IF YOU LOVE CAPES, then come and see this meticulous 3 bedroom home featuring 2 full baths, hardwood floors, central air, updated kitchen, 1st flr. fam. room w/ vaulted ceiling, skylight and ceiling fans. Enclosed porch, 2-tier deck, above ground pool and private back yard. Call Patti today at ext. 233
Patti Parker
GRI, Notary
RE/MAX Realty Connection
Wilmington / Tewksbury
(978) 988-5800

Every week in our office there is a drawing for the children who come in with clean teeth and a smile on their face. The winner receives a prize.

Our lucky winner this week is:

Katie Brown

Katie is the 3 year old daughter of John & Mia Brown. She enjoys playing with Barbies, bike riding, and swimming.

Congratulations Katie!

JAMES A. FICOCIELLO, DDS
SILVA ANDONYAN, DMD
500 Main Street, Wilmington

Fennelly, Wolfe earn scholarships

WILMINGTON - Wilmington High School graduates, James P. Fennelly and Krista Ann Wolfe, have been offered scholarship and financial aid packages to attend the University of Missouri during the 2001-2002 school year.

Fennelly has been offered the UM Rolla Scholarship; Wolfe the Holmes Scholarship.

Tucceri named to Syracuse Dean's List

TEWKSBURY Jennifer Tucceri of Henry J. Drive, Tewksbury has been named to the Syracuse University S.I. Newhouse School of Public Communications Dean's List for the spring semester.

To qualify for the Dean's List, students must complete a minimum of 12 credit hours and earn at least a 3.4 grade point average (on a 4.0 scale) during the semester.

Jennifer is a junior at Syracuse University, majoring in television, radio, film.

ZAPPED BY LIGHTNING. On Thursday, June 21, crew members in Wilmington worked on boarding up the roof of a Clark Street home that went up in flames earlier that morning. The seeds of the blaze, which ignited a little before three on Thursday morning, were, unbeknownst to the residents and authorities, planted when lightning struck the house at nine o'clock on the night before. Cheryl Lecomte and her two sons, Richie and Brian, were among the eight residents left without a home in the wake of the blaze. StonehamBank has set up a fund to help Lecomte, a former Stoneham resident, get back on her feet. Donations by check can be sent to Bill DeNapoli at 80 Montvale Avenue in Stoneham, 02180. (Maureen Lamoureux photo)

An annuity with

6%

interest
guaranteed
for 5 years...

Ask for details. **(978) 657-7011**

CLARICA™ - Edna Peters

A+ rated by AMBESTCO.

Obituaries

Evelyn B. Lloyd

former John Hancock bookkeeper; retired from DeMoulas/Market Basket; enriched all who knew her

WILMINGTON - Evelyn B. "Evie" (Anderson) Lloyd, 73, died Saturday, June 23, 2001, in the comfort of her home in Wilmington. She was the wife of Arthur "Sonny" Lloyd of 55 years.

Born in Burlington November 17, 1927, she was the daughter of the late Esther and Oscar Anderson of Winchester. She graduated from Burlington High School in 1945.

As a young adult she was employed as a bookkeeper for John Hancock and after raising a family she worked with various supermarkets, retiring from DeMoulas/Market Basket in 1991.

She is survived by her husband Arthur Lloyd, two sons Arthur J. Lloyd Jr. of Donald, OR., Walter G. Lloyd of Wilmington and Carolyn J. Cuddy of Bangor, PA; six grandchildren, Lisa Whitney Waite, Laurie Whitney Tobine, Nicole Lloyd, Jayna Lloyd, Christopher Lloyd and Amber Lloyd. Two great-grandchildren also survive.

Her many enjoyments in life included the love of her family and friends, camping, traveling, exploring new horizons, reading and creating crafts.

She was loved and admired by family and numerous friends who will deeply miss her. Evie enriched all who knew her with strong spiritual inspiration. An angel at heart!

Funeral services for Mrs. Lloyd were scheduled to be held from the Nichols Funeral Home, 187 Middlesex Ave. (Rt. 62) Wilmington, Wednesday, June 27 at 11 followed by burial in Wildwood Cemetery.

In lieu of flowers, donations may be made in her memory, to the American Heart Assoc., 20 Speen St., Framingham, MA. 01701-4688, or Alzheimer's Assoc., 36 Cameron St., Cambridge, MA 02140, will be appreciated.

Patrick F. Mahoney

attended Shawsheen Tech; unexpectedly at 20

TEWKSBURY - Patrick F. Mahoney, 20, died unexpectedly Saturday, June 23, 2001, in Raymond, N.H.

Born in Boston, February 23, 1981, he was a son of Arthur F. Mahoney Jr. of Tewksbury and the late Kathleen T. (McDonald) Mahoney. He was raised in Billerica and attended Shawsheen Valley Vocational Technical High School in Billerica.

He had been living with family members in Raymond, N.H. for less than a year. He was employed as limousine driver for the Manchester, N.H. airport shuttle service.

In addition to his father, he is survived by a son, Evan J. Mahoney-Gilpatrick; one sister, Michelle A. Mahoney of Chelmsford and several aunts, uncles and cousins.

His funeral mass was held Wednesday, June 27 in St. Theresa's Church in Billerica, followed by interment in Gethsemane Cemetery, W. Roxbury.

Memorials to the local D.A.R.E. Chapter in donor's community will be appreciated.

Arrangements were under the direction of the Tewksbury Funeral Home.

Mary F. Nicholson

retired school cafeteria worker; WHS class of 1943; at 76

WILMINGTON - Mary F. (Starr) Nicholson, 76, of Billerica, formerly of Wilmington, died June 19, 2001 at Saints Memorial Medical Center in Lowell.

The daughter of the late Arthur and the late Mary (McDonald) Starr. She was born in Lowell and lived in Wilmington for over 50 years prior to moving to Billerica many years ago. She graduated from Wilmington High School with the Class of 1943 and prior to retirement was employed by the Wilmington School Department as a cook in the school lunch program.

Mrs. Nicholson is survived by her children Roger Starr and his wife Leona of Norton, Pete Nicholson and his wife Cheryl of Billerica and Adam Nicholson and his wife Denise of Billerica; her brother and sister James Starr of Tewksbury and Frances Brown of Lowell; four grandchildren and one great-grandson.

Mrs. Nicholson was also the sister of the late John Starr of Wakefield and the late Arthur Starr.

Her funeral was held from the W.S. Cavanaugh & Son Funeral Home, 374 Main St. (Rt. 38), Wilmington Friday morning followed by a funeral mass at St. Dorothy's Church and interment in the family lot, Wildwood Cemetery, Wilmington.

Memorials made in her name to the American Heart Association, 20 Speen St., Framingham, MA 01701, will be appreciated.

Bro. Earl D. Wetzel,O.M.I.

five years with Sacred Heart Parish, Lowell; suddenly at 67

TEWKSBURY - Brother Earl D. Wetzel, O.M.I., 67, died suddenly Thursday, June 21, 2001 at the Oblate Fathers residence in Tewksbury. He died of cancer which had been diagnosed only last week. A native of Thurmont, Maryland, Brother Earl was the son of Ernest and Nora (Hartdagen) Wetzel. He attended Catholic schools in nearby Emmitsburg, Maryland, graduating from St. Joseph High School in 1953.

He entered the Oblate pre-novitiate program in Ipswich, Mass. and took his first vows in 1955. His final vows were pronounced in his home parish in Thurmont, in the presence of his brother, Fr. Leo Wetzel, OMI, who had proceeded him into the Oblate congregation.

Brother Earl served the Oblate community at the Novitiate in Tewksbury from 1955-59, the Shrine in Essex, NY from 1963-72, the junior seminary in Newburg, NY, the provincial house in Boston in 1962-63 and 1977-80, and the Oblate College in Washington, DC from 1980-86. In these assignments, he was well known in the local post office and stores, picking up mail, running errands and otherwise providing services for the Oblates stationed in these residences. He was also talented at repairs and maintenance of these residences. He spent five years at Sacred Heart Parish in Lowell from 1972-77, as a custodian for the school and church, using his considerable skills in maintaining the buildings of the parish.

In 1987, he returned to Tewksbury to serve as driver for the retired priests, taking them to and from various doctor's offices and hospitals, as well as regularly handling the mail for the large number of Oblates in the community.

He is survived by his brother, Fr. Leo Wetzel, OMI, of the Oblate residence in Tewksbury; his sister, Ruth Etheridge of Topton, PA and several nieces and nephews.

His funeral mass was celebrated Monday, June 25 at 10 a.m. in the Oblate Residence Chapel. Burial followed in the Oblate Cemetery. Donations in memory of Bro. Earl may be made to the Oblate Infirmary Fund, P.O. Box 419, Tewksbury, MA 01876. Arrangements were under the direction of the Tewksbury Funeral Home.

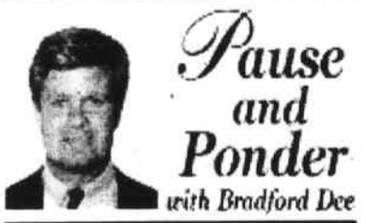

Pause and Ponder with Bradford Dee

A SHARED MEAL

In many cultures, tradition calls for mourners to take a meal together after the funeral. In one region of Spain, a special bread is baked for the wake. In this country, the Amish bake "funeral pies" made with raisins. Among Jewish families, the first meal after a funeral is called "the meal of condolence," in which hard-boiled eggs and other round foods are served in recognition of life's continuity. Thus, it is that the universality of the death experience evokes an equally universal response. A communal meal after the funeral is symbolic of the need to replenish ourselves and carry on with the business of living. In the process, we bring comfort to one another.

At Farmer & Dee Funeral Home, we believe that each family has its own personality and special needs, and we are here to assist you with your needs. We are Tewksbury's first and oldest established funeral home, so you know you're in experienced hands when you come to us. Let us take care of the details so you can comfort each other and take care of more important matters. If you have any questions about us, please feel free to call us at 978-851-7411.

FARMER & DEE FUNERAL HOME
All faiths are welcome
Private parking available

FARMER & DEE FUNERAL HOME
16 Lee Street, Tewksbury, MA • (978) 851-7411

WE'RE MOVING TO TEWKSBURY!

OPENING MID-SUMMER
In An All New State-of-the-Art SALES & SERVICE FACILITY

CREST NISSAN
ROUTE 38, MAIN STREET • TEWKSBURY

Watch Your Local Papers for Announcements. Growing to BETTER Serve Our Nissan Customers.

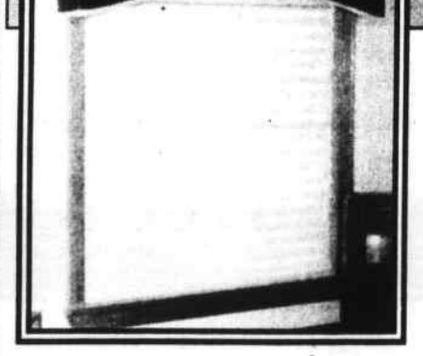

Creative Window Design

(978) 658-9692 • (781) 438-2308
332 Lowell Street • Wilmington
(Rte. 129 - Next to Ski Haus)
• Custom • Cornices • Drapes • Verticles

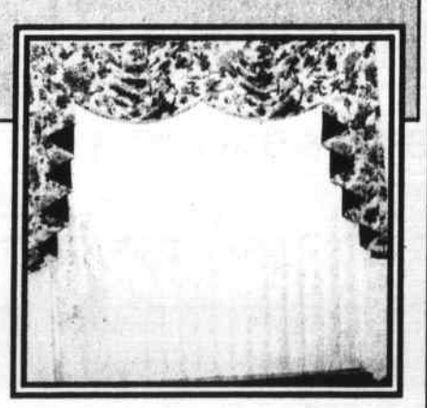

FREE
In-home Design Consultation & Estimate
Ask about our shop at home service

Get 2 FREE!*
Value Express Mini Blinds or Honeycomb Shades
HunterDouglas WINDOW FASHIONS
*Buy First Mini Blind At Suggested Retail Price And Get Next Two Of Equal Or Lesser Value FREE. Not To Be Combined With Other Offers With This Coupon • Expires 8/30/01

SALE
Silhouette®
Silhouette® window shadings are sleek, elegand and unique. Soft woven fabric vanes suspended between sheer facings. The look of a curtain...the convenience of a blind. There's a beautiful new Silhouette waiting just for you.
HunterDouglas WINDOW FASHIONS
Not To Be Combined With Other Offers With This Coupon • Expires 8/30/01

NOW CARRYING
Palm Beach Custom Shutters
Palm Beach™ custom shutters bring classic beauty and simplicity to your home. And they're so practical -- they won't warp, crack, chip or shrink.
HunterDouglas WINDOW FASHIONS

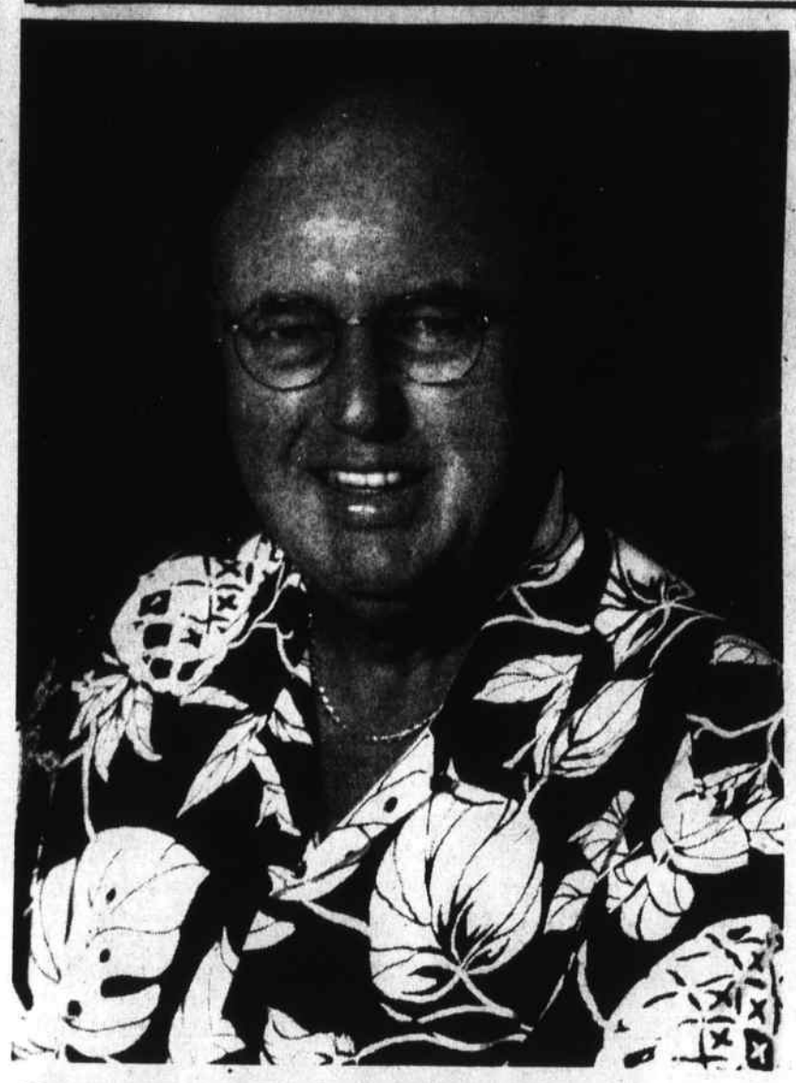

Commonwealth's Leaders' Conference Honors Dave Gagnon

WILMINGTON - Commonwealth Financial Network, a leading investment brokerage firm for independent financial consultants nationwide, has honored David J. Gagnon, owner of David J. Gagnon Financial Services, Wilmington, as a top-achieving financial professional for year 2000. The announcement was made at Commonwealth's annual leaders' Conference held in Maui.

Gagnon was selected to attend the Leaders' Conference from about 800 independent financial consultants that Commonwealth services. The top-achievers distinguished themselves by their productivity, creativity and professionalism. In addressing this group, Joseph S. Deitch, Commonwealth Chairman and CEO said: "You are all serious and dedicated individuals who bring a wealth of experience, intelligence and compassion to your clients. You are all outstanding professionals. The irony is that your level of service probably seems ordinary to you and you don't even know how extraordinary you really are."

With principal offices in Waltham, and San Diego, Commonwealth is an investment brokerage firm that provides clearing and business and investment management resources to a national network of over 800 independent financial consultants. Commonwealth was founded in 1979. In addition to providing a wide range of services and access to a full spectrum of financial and investment products, the company offers a variety of practice development services and distinguished experts to support business growth. Investment Advisor Magazine has recognized Commonwealth as national "Broker/Dealer of the Year" four consecutive times.

Diabetes Association car campaign

ALBANY, NY - The American Diabetes Association will run a car campaign throughout Massachusetts to support research. Officials warn prospective donors that only those who itemize their taxes may take the fair market value as a contribution.

Determining the value of the car is completely up to the donor; therefore the American Diabetes Association will not give a value.

To find out what the requirements are to make a donation call 1-888-212-9900.

Austin graduates from Airman Leadership School

WILMINGTON - Air Force Senior Airman John T. Austin, son of John F. and Judy Austin of Aldrich Road, Wilmington, has graduated from the Airman Leadership School at Tyndall Air Force Base, Panama City, Fla.

A 1993 graduate of Wilmington High School, Airman Austin's recent training focused on preparing and better equipping senior airmen to serve as supervisors, managers and rating officials as they progress in their enlisted military careers. The school is the first of three levels of professional military education programs used to develop and cultivate leadership and supervisory skills, and is a required course for airmen to complete prior to being promoted to the rank of staff sergeant.

During the five week course, airmen learn to understand their positions in the Air Force organizational structure, leadership and communications skills, and the need for professional development to be effective noncommissioned officers.

Austin is a prime ribs contingency instructor assigned to Detachment 1, 823rd Red Horse Squadron.

Martinello to attend University of Nevada School of Medicine

TEWKSBURY - Domenic Martinello, son of Judi Luciano of Tewksbury and Michael Martinello of West Yarmouth, has been accepted for fall admission to the University of Nevada's School of Medicine.

Domenic, a 1996 graduate of Tewksbury Memorial High School, earned his bachelor of Science in Biology from the University of Nevada Reno in 2000. He is an active member of the Nevada National Guard, serving as a medical specialist.

In addition to working as an EMT Intermediate for REMSA and as a Waterpark Medical Director, Domenic is co-founder of "Disturbing the Peace Productions," a successful entertainment enterprise in the Reno/Lake Tahoe area.

An active member of the Reno community, Domenic was the recipient of the state's Silver Star Award for outstanding community service.

Guarino named to honor roll at Nazareth Academy

WILMINGTON - Senior Tarryn Guarino, of Wilmington has been named to the honor roll for the fourth marking term at Our Lady of Nazareth Academy in Wakefield.

Tarryn has earned second honors.

Academic awards received

WILMINGTON - Cheryl Lee and Mark O'Brien, both of Wilmington, and both students at Springfield College, have earned the academic achievement award for outstanding performance for their class and subject area. These students were chosen for the honor by faculty members and received the college's honors pin from Springfield College Vice President for Academic affairs Jean A. Wyld in ceremonies held recently on the campus.

STEPHEN P. PETERSON
ATTORNEY AT LAW

CRIMINAL DEFENSE
CIVIL LAW & LITIGATION
WILLS, TRUST, ESTATES
PERSONAL INJURY
REAL ESTATE
PROBATE MATTERS

No charge for initial one half hour consultation.
Evening and weekend hours available by appointment

314 Main Street
Wilmington, MA 01887

(978) 658-8060

LAND & DISTRESSED PROPERTIES WANTED

Large and small parcels for residential and commercial development. Raw or permitted.
Call or Write: Joseph A. Langone
Northeastern Development Corp.
20 Middlesex Ave., Wilmington, MA 01887-2798
978-658-7188

Authentic Amish Gazebos & Custom Built Sheds
Country Home Collections
"The specialty gift store for every occasion."
Special July 4th Sale!!
* Fine home furnishings * Candles * Gifts
120 Main St, Rte. 28 (across from Kitty's) No. Reading (978) 664-4462

Elia's Country Store
Where great cookouts begin!
★ Complete Butcher Shop
• Marinated Steak Tips
• Marinated Chicken Breasts
• Quality Steaks
• Hamburgers
• Frankfurters
★ Full Wine & Liquor
• Expanded Fine Wine Selection
★ Farm Fresh Produce
~Arriving Daily~
★ Complete Deli Section
★ Coldest Beer in town!
Bud/Bud Light 20 pack 12 oz. bottles $13.99 + dep.
Homemade Potato Salad Macaroni Salad Cole Slaw
Flavorite FRANKS 1 lb. PKG. ONLY 99¢
• Bartles & James Wine Coolers 4pk. $3.29 + dep.
• IBC Root Beer - 4pk $1.99 + dep.
• Tropicana Orange Juice 1/2 Gallon 2/$4
• Home Best Single Use Camera - 27 exp. $6.99
• Smuckers Sundae Syrup toppings - 20 oz. $1.99
• 7up & Polar Seltzers - 6pk $1.99 + dep.
• 1/4 lb. Hamburger Patties - 5lb. box $10.99
We Will Be OPEN on July 4th!
381 Middlesex Ave. (Rt. 62)
North Wilmington, 978-658-4401
Open daily 8am - 10pm, Sundays 8am - 8pm

HERB CHAMBERS... WHEN YOU WANT MORE.
TIME IS RUNNING OUT To Get The Best Deals In New England!
HONDA
SPECIAL FINANCING ENDS SOON!!
Herb Chambers is the Largest Certified Used Car Retailer in New England!
7 YEAR - 100K MILE WARRANTY
Certified Used Cars
5.9% FINANCING AVAILABLE WITH APPROVED CREDIT. 48 MOS.
1998 HONDA CIVICS HP9171 FROM $9288
1999 HONDA CIVIC SI $16,988
2000 HONDA S2000 $30,900
1998 HONDA ACCORDS FROM $13,980
1999 HONDA ACCORD EX 4 DR $16,490
2000 HONDA PASSPORT EX 4 DR. $21,800
1 WEEK ONLY
98 VOLKSWAGON PASSAT GLS TURBO $14,900
98 VOLVO V70 AWD XC S/WAGON $25,820
1997 PORSCHE BOXSTER $32,500
2001 MITSUBISHI GALLANT ES $15,300
2000 MITSUBISHI GALLANT ES $14,700
ACURA'S
1998 ACURA 3.0 CL PREMIUM $18,990
1998 ACURA 3.2TL PREMIUM 4 DR. $18,415
1998 ACURA 3.5RL PREMIUM 4DR. $24,500
BARGAIN BONANZA
1993 CHEVY SUBURBAN 4 DR. $8,990
93 HONDA ACCORD LX $7,500
90 NISSAN MAXIMA $5,500
91 DODGE SPIRIT $3,900
92 TOYOTA COROLLA DX 4DR $4,400
94 HONDA CIVIC DX $6,900
90 HONDA ACCORD EX $5,900
3-DAY Pre-Owned Car Guarantee*
EXIT 33A HERB CHAMBERS HONDA OF BURLINGTON EXIT 33A
33 CAMBRIDGE STREET • ROUTE 3 • 888-941-4350
HOURS: FRIDAY & SATURDAY: 9AM-6PM • SUNDAY: 12NOON-5PM • MONDAY-THURSDAY: 9AM-9PM
More Savings HERBCHAMBERS.COM More Selection.
JOIN THE CLICK WHEN YOU WANT MORE

IRIE, MON. Andy Holliner, right, is accompanied by percussionist Michelle Parese, left, during the Jamaican Coconut Song as it is played last week at the Summer Reading Festival at the Wilmington Memorial Library. (Courtesy photo)

Bentley College names locals to Dean's List

Alexander Bromley, of Wilmington, a junior Computer Information Systems major and Michelle-Andrea Ward of Tewksbury, a senior accountancy major have been named to the President's List for the most recent marking period at Bentley College in Waltham.

To be named to the President's List, a full time student must have a grade point average of 3.7 or higher with no course grade below 3.0 during the term.

Seven Bentley College students, four from Wilmington and three from Tewksbury have been named to the Dean's List for the same period. To be named to the Dean's List, a full time student must have a grade point average of 3.3 or higher with no course grade below 2.0 during the term.

Those from Tewksbury are: David Adams, sophomore accountancy major; Anthony Cella, freshman, undecided business major; Kristin Cronin, sophomore marketing major.

Wilmington students honored include: Joyce Burchsted, senior accountancy major; Lauren McCarthy, freshman international studies major; Joshua Michaud, sophomore finance major and Renee Zevitas, junior economics-finance major.

UMass announces Lord as University Scholar

WILMINGTON - Rebecca J. Lord of Wilmington, a graduate of Shawsheen Tech and daughter of Edward and Dolores Lord, will attend UMass, Amherst next fall as a University Scholar.

University Scholars are students who graduate first or second in their class from a Massachusetts high school or community college and are nominated for the award by their principal or community college president. They receive up to $8,000 in annual aid, and are eligible for the scholarship through their senior year.

A total of 163 University Scholars will enroll at the University's Amherst, Boston, Dartmouth and Lowell campuses next fall, the largest incoming class of University Scholars since the program was established by President William M. Bulger in 1997. Of that group, 97 will attend UMass Amherst.

The recipients of the University Scholars awards were honored during ceremonies held in the Great Hall of the Mass. State House June 13.

SURE ENOUGH, IT RAINED THE NEXT DAY. Ed Manrique, a member of the "Community of Hope," a charity in Lowell, scrubbed down this truck during the organization's car wash at Crystal's General Store in Tewksbury on Saturday, June 23. (Stephen Rohrbacher photo)

Wilmington Seniors menu

Week of July 2

Monday: Chilled orange juice, franks and beans, seasoned, mixed vegetables, bread and butter, milk, Jello with topping.

Tuesday: Meatloaf with gravy on the side, baked potato, seasoned carrots, wheat bread and butter, milk/fresh apple.

Wednesday: Holiday, no lunch served.

Thursday: Oven baked chicken, creamy mashed potato, butternut squash, lite rye bread and butter, chilled fruit, milk/pudding.

Friday: Oven baked fish, scalloped potatoes, seasoned vegetable blend, multi-grain bread and butter, chilled pineapple, milk, ice cream.

Farrell graduates summa cum laude from American University

WILMINGTON - Sean Farrell, son of Deborah Farrell and the late Ronald Farrell, of Wilmington, graduated summa cum laude from The American University in Washington, D.C. with a bachelor's degree in political science.

He was a Pi Sigma Alpha National Political Science Honor Society and Golden Key National Honor Society.

Beginning in the fall, he will be pursuing a Master of Arts degree in applied politics at the American University, where he will also serve as a graduate assistant in the School of Public Affairs' Center for Congressional and Presidential studies.

Sean is a 1997 graduate of Wilmington High School.

Smith received bachelor's degrees from Vanderbilt

TEWKSBURY - Jillian Kennedy Smith, daughter of Mr. and Mrs. Thomas A. Smith of Tewksbury, earned her bachelor of arts and science degree, cum laude from Vanderbilt University in Nashville, where she majored in molecular biology.

Ms. Smith was among the nearly 2,600 students, including approximately 1,300 undergraduates who completed requirements for degrees at Vanderbilt University during the past year. Those degrees were conferred by Chancellor Gordon Gee during the May Commencement exercises which marked the completion of the 125th year of classes at Vanderbilt.

RACHEL A. PERLITSH, D.M.D.
Telephone (978)658-3310
PRACTICE LIMITED TO ORTHODONTICS
"The Highest Standard of Orthodontic Treatment in a Cheerful & Caring Environment"
WE WELCOME ADULTS & CHILDREN
Colonial Park Professional Building
25 Lowell St. (corner of routes 129 & 38), Wilmington, MA

Trahan School honor roll

TEWKSBURY - The following students have earned honor roll grades for the fourth marking period at the Trahan School:

Room 11
Gregory Andrews
Shawna Jellison
Calvin McMillan
Kasey Molander
Arielle Rawding
Elizabeth Rufo
Evan White
Peter Wong

Room 7
Alexandra Amedee
Maria Catanzano
Justin Chotkowski
Shawn Donovan
Travis Fowle
Erin Kelly
Brianna Mathews
Courtney Mozuch
Ashley Pondelli
Kara Tuccinardi

Room 14
Bianca Barboza
Laci Dogherty
Kerin Foley
Stephanie Gavin
Megan Gillis
David Higgins
Stephanie Trant

Room 10
Joseph Burke
Caitlin DeFrancesco
Ian DiRusso
Alyssa Finn
Kelcey Gill
Ashley Maddaleni
Erin Manning
David Manory
Mariah Messina
Maura Mullane
Kyle Newhall
Brian Perry
Danielle Surette
David Theisen

Considine receives fellowship at Salem State

WILMINGTON - Kevin R. Considine of Wilmington, a Criminal Justice major at Salem State College, has been named this year's recipient of the Eugene and Janet Salem Endowment Fellowship.

The fellowship will allow Considine to acquire valuable on-the-job experience during a 10 week internship at Suffolk Superior Court in Boston.

According to Clerk Magistrate William K. Walsh, Considine will perform the following duties: docketing arraignments and other hearings, scheduling cases within the trial sessions, issuing habeas corpus to various institutions for the appearance of defendants, and assisting justices of the Superior Court.

The purpose of the fellowship is to provide worthy Salem State College students a financial opportunity to pursue career related experiences designed to supplement their educational preparation.

The National Society of Collegiate Scholars inducts Patrick Sullivan

WILMINGTON - Patrick Sullivan, son of Janet and Russell Sullivan of Wilmington, has accepted membership in the National Society of Collegiate Scholars and will be honored during a campus ceremony this fall at Northeastern University.

The National Society of Collegiate Scholars (NSCS) is a highly selective, national, non-profit honors organization. Founded in 1994, NSCS recognizes first and second year undergraduate students who excel academically.

The Society was established on the principle that with scholarship comes a responsibility to develop leadership and a duty to perform service.

"NSCS provides the opportunity for students, like Patrick, to be recognized for their outstanding academic accomplishments early in their college experience," said Steve Loflin, NSCS Executive Director. "Patrick will also have the opportunity to join other high achieving college students in developing leadership skills and a sense of civic responsibility.

Tewksbury seniors are busy this summer

TEWKSBURY - The Council on Aging and staff extend Fourth of July greetings to everyone. The Senior Center will be closed Wednesday, the 4th of July.

Thursday, July 5 is the last day to register for the July SERVE package. One may register from 10 a.m. to 3 p.m. at the Senior Center. For more information on the SERVE program and its summer specials and how to stretch your food dollars, one may call Mary Ann Wareham at 978-851-3344.

The seniors will hold another Breakfast Benefit Sunday, July 8, from 7:30 to 11 a.m. All are welcome to attend. Tickets may be obtained at the door at the following prices: $4 for adults; $2 for children under 12; and, toddlers free.

Seniors are encouraged to join in the exercise programs which will continue throughout the summer: stretch and tone on Mondays at 8:30 a.m. and Fridays at 10; aerobics Thursdays at 10;15 a.m.; Tai Chi on Friday morning at 8:30; and yoga on Friday at 1:30 p.m.

The Foxwood trip of Friday, July 13, is now full with a waiting list only. If you are signed up for this trip and unable to make it, please notify Carol Hazel. Your cooperation will enable someone on the waiting list to attend.

The day trip to the DeMarais' summer home is also full with a waiting list.

There are several openings on the Mohegan Sun and Lobster Bake trip of July 26. This trip is $45 per person and includes motorcoach transportation; three hours at the Mohegan and a lobster or prime rib dinner.

The Lowell Kiwanis Club has invited Tewksbury seniors to attend "An evening on the Merrimack" on Tuesday, July 17, a donation of $2 per person. The COA will provide transportation for this event. A lite supper and a ride on the Merrimack is included. Usually, the group stops off for ice cream on the way home which would be on your own. Space is limited to 32 people.

Tickets are now available for the July 26, Senior Center monthly dance. The evening will include a buffet and music by the "Entertainer's Band."

Drawing classes with Valarie Borgal will begin Thursday, July 12 and will take place from 1-3 p.m. There are three spaces still available. A $5 refundable deposit is required upon signing up for the class. This program is being funded by the Massachusetts and Local (Tewksbury) Cultural Councils. There will be some supplies needed for the class.

ALL MODELS ON SALE NOW! NISSAN New England's #1 NISSAN Dealer

2001 SENTRA
A/C, AM & FM Cass. Equipped not stripped.
3.9% APR
$13,447
Cash or Trade 1225
Kelly Match 1225
YOU FINANCE $10,997
#10315 Lease For $149 24 MOS.
$1999 Due at Signing

2001 ALTIMA LTD
AC, Power Locks and Windows, CD
3.9% APR
$18,294
Cash or Trade 1650
Kelly Match 1650
Rebate 2000
YOU FINANCE $12,994
#10999 Lease For $189 36 MOS.
$1999 Due at Signing

2001 MAXIMA LIMITED
Auto, V6, All Power Options, Alloys, Leather, Sunroof, Gold Pkg., & Much More
3.9% APR
#11304
SAVE $5000*

SAVE $2000 ON EVERY XTERRA
3.9% APR
4x4, V6, Auto, AC, Much More!
SAVE UP TO $3300 or XTERRA*
$23,564
Cash or Trade 2000
Kelly Match 2000
YOU FINANCE $19,564
#11167 Lease For $289 36 MOS.
*$1999 Due at Signing

2001 PATHFINDER LIMITED
3.9% APR
Wood, Leather, Sunroof, AUTO, 4x4 and Much More
#11135
SAVE $5500
Lease For $299 39 MOS.
$5500 Due at Signing

SPECIAL NOTICE

ATTENTION CREST NISSAN CUSTOMERS!
KELLY NISSAN of Lynnfield, located 10 minutes from CREST NISSAN on Route One North in Lynnfield, welcomes CREST customers during their move to the Tewksbury/Lowell line. We will honor all factory warranties and in some instances offer loaner cars and local shuttle service. All techs are factory-trained with ASE certification.
Please call for an appointment at
781-598-1234

★ State-of-the Art 20 BAYSERVICE FACILITY
★ 17 LIFTS
★ HUGE PARTS INVENTORY
★ LOANER VEHICLES UPON REQUEST
★ SHUTTLE SERVICE

3.9% Financing on Selected Models
OVER 500 New & Pre-Owned NISSANS IN STOCK FOR IMMEDIATE DELIVERY
ALL MODELS ON SALE NOW

Trade must be equal to cash value. 3.9% APR up to 60 mos. on Altima in lieu of Rebate. Pathfinder example: $36,838-$5500= $31,138. (Sentra includes $500 college grad rebate.) Subject to approval from primary lender. Tax, title & reg. additional. Sale ends 7/4/01.

KELLY RTE. 1 NO. LYNNFIELD
1-800-425-9200 • 781-598-1234
www.kellyauto.com Sun. 12-5

CALL US FOR LEASE QUOTES

Bonnell

Ford

TOLL FREE 1-877-729-9700

BlueOvalCertified Ford

www.bonnellford.com
www.bonnellmotors.com

Ford SVT SPECIAL VEHICLE TEAM

353 Cambridge St., Rte. 3 South, Winchester (Next to Horn Pond Plaza) Mon-Thur 9-9 • Fri 9-6 • Sat 9-5 • Sun 12-5 • Call 781-729-9700

TRUCK PRICES SLASHED

IT'S CAR-BUYING SEASON!

2001 "HARLEY" SUPERCREW
Stk.#1-5475
MSRP $35,970
NOW $33,990

NEW 2000 E350 CARGO VANS
V8, Auto, AC, Econo Pack
Orig. List $25,180
Save over $5000 from orig. list!
2 IN STOCK
NOW $19,990

2002 EXPLORER 4x4 XLT
Stk.# 2-5003
W/ Leather
Orig. List $31,000
SAVE! $28,990

2001 MUSTANG COUPE
Stk.# 1-2000
Orig. List $18,220
SAVE! $15,990

2001 F150 4x2
0.9% AVAILABLE IN LIEU OF REBATE
AC, Sliding Rear Window, Cruise, Tilt, Alum. Whls, 40/60 Split Bench
Stk.# 1-5298
ORIG. LIST $20,055
NOW $13,990

2001 RANGER XLT
Stk.#1-5654
ORIG. LIST $16,030
AUTOMATIC
NOW $13,490

2001 WINDSTAR SE WAGON
Stk#1-5109
Orig. List $29,515
Stereo/Disc Cassette Reverse Sensing Family Security
$25,190 OR 0.9% AVAILABLE IN LIEU OF REBATE

2001 FOCUS ZX3
9 AVAILABLE!
Auto, AC, Tilt, Cruise, Alum. Whls, PW, PDL, P. Mirrors, Keyless Entry 16V engine
Orig. List $15,265
Stk.# 1-1070
SAVE! $12,990

2001 E350 12' CUBE VAN
Stk.# 1-5218
ORIG. LIST $27,980
NOW $24,490

2001 F250 4x4 REGULAR CAB
V8, Auto, Snow Plow Prep, Inc. Bedliner
LAST ONE!
Stk.#1-5208
ORIG. LIST $26,930
NOW $22,490

2001 ESCAPE XLS
Stk.# 1-5238
Orig. List $19,135
AC Alum. Whls ABS
SAVE! $17,990

2001 TAURUS SE DEMO
Stk#1-2588
Orig. List $19,810
6 Cyl., Auto Alum. Whls 6 Pass. AC, PW, PDL P. Mirrors Cruise/Tilt Cassette
SAVE! $16,990

2002 EXPLORER 4DR XLS
"ATTENTION PRESENT EXPLORER OWNERS"
Stk.#2-5039
LEASE FOR $349
0 MONEY DOWN
36 Mos., 12K miles per year. 1st payment due at inception. Tax, title, additional registration.

2001 F350 4x4 DUMP TRUCK
Auto, AC, Plow Prep
Stk.#1-5373
MSRP $33,630
NOW $28,990

2001 MUSTANG GT CONVERTIBLE
Stk#1-2008
Orig. List $28,540
DEMO
SAVE! $26,490

2001 EXPEDITION 4X4 XLT SERIES
Stk#1-5482
Orig. List $33,575
SAVE! $27,990

0.9% AVAILABLE ON TAURUS • WINDSTAR • CROWN VICTORIA IN LIEU OF REBATES

DON'T MISS OUR HUGE SELECTION OF PRE-OWNED CARS & TRUCKS

Great Program Cars Updated Weekly — The Best In New England

98 CONTOUR GL #1-5349A, Auto., Air, Pwr. Options.	$6,990	98 TAURUS SDN/WAGONS #7450, 3 to choose! Start At	$10,990	99 COUGAR #7466, 6 cyl, auto., moonroof.	$14,990	00 EXPLORER DR. 4X4 #7414, V-6, leather, MACH audio, 21K mi.	$19,990
97 ESCORT "LX" #7352A, AC, 59K miles, Cass.	$6,990	98 WINDSTAR #1-1036A	$11,490	98 EXPLORERS #1-2580, 3 to choose!	$15,490	98 TOWN CAR #7373, Former Lease. 25K mi., leather.	$19,990
00 NEON 4DR. #7350A, 2 to choose! FROM	$8,990	98 MUSTANG #7459, 6 cyl., auto., air, pwr. options.	$11,990	00 MUSTANG CPE/CONVT. #9121, 3 to choose!	$15,990	98 MUSTANG COBRA #7740, 12K miles.	$22,490
99 SATURN SL2 #5799A, 4 Cyl, Auto, AC, 30K miles	$8,990	99 LUMINA #1-5492A, V6, Auto, P. Group, AC	$11,990	97 F150 LARIAT 4X4 #2-5028A, Leather, 21K miles	$16,990	00 TOWN CAR SIG. SERIES #9134, V8, Auto, Leather, 14K miles	$23,990
96 GRAND MARQUIS #1-5422A, LS, Leather, 61K miles	$10,490	99 CONTOUR "SE" #7366, 9K mi, 6 cyl., auto, p. options.	$12,490	98 CONTINENTAL #7454, V-8, pwr. options, leather, 30K mi.	$18,490	00 LINCOLN LS #7392, 2 to choose	$24,490
00 CONTOURS #9093 & #9106, 2 to choose! FROM	$10,490	98 F150 XLT 4x2 #1-5601A, 36K miles	$14,490	99 WINDSTAR "SE" #7437, 9K miles., quad. seats, CD, exec. car	$18,990	TOP TRADES ARRIVING DAILY!	

2000 FOCUS's SEDANS & WAGONS SE MODELS
Some with side airbags & power options.
Stock #8046
PRICED FROM 12,490
8 to choose from!
LOW MILEAGE

2000 TAURUS's LX, SE & SEL's
Stock #9130
STARTING AT $13,490
11 Available!
LOW MILEAGE

1998 • 1999 • 2000 RANGER XLT X-CAB
5 Available!
4x4
Stk. #7407 7436
13,990
LOW MILEAGE

"2" 1999's "1" 2000
E-350 XLT SUPER CLUB WAGONS
V-10, Pwr. Options, 15 Passenger
Stk. #9-8101
$18,990
LOW MILEAGE

Visit our pre-owned showroom at www.bonnellford.com!!

70th ANNIVERSARY BONNELL FORD EST. 1925-2001 THANK YOU!

Bonnell

TOLL FREE # 1-877-729-9700

Ford Established 1925

www.bonnellford.com
www.bonnellmotors.com
★ Sale Ends 7/5/01
*All rebates / incentives included in discounted sale price

Service Department
NOW OPEN
SATURDAYS • 7AM-4PM

353 Cambridge St., Rte. 3 South, Winchester (Next to Horn Pond Plaza) Mon.-Thur. 9-9 • Sat. 9-5 • Sun. 12-5 • Call 781-729-9700

Ford SVT SPECIAL VEHICLE TEAM

SOLD CARLSON GMAC Real Estate

CARLSON GMAC Real Estate

We're All About Real Estate

Real Estate • Mortgages

Jeanette Tighe
Manager

Anita Backman

Stan Bagrowski

Don Coffin

Charlene Dellascio

Sheila Dileo

Pat Fletcher

Phyllis Ford

Theresa Hirsh

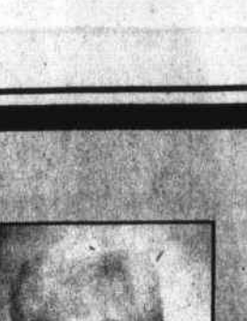
Joyce Kashgegian

Kay Kennison

Cheryl Knickle

Diane LeBoeuf

Bill Metras

Bill McLaughlin

Ann Petrillo

Kay Willard

HOME FEATURE OF THE WEEK!

WILMINGTON

METICULOUS!! Come visit this well maintained Ranch in "move-in" condition! Featuring 4 rooms, 2 bedrooms, fireplaced living room, galley kitchen w/dining area, walk-up attic for easy storage, new carpet, security system, professionally landscaped lot, vinyl exterior, 1-car detached garage w/new door. Within minutes of major routes!

$269,900

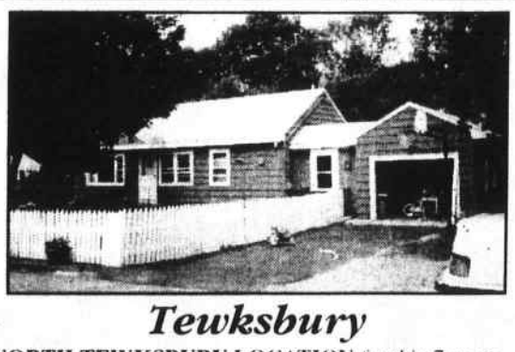

Tewksbury

NORTH TEWKSBURY LOCATION for this 7 room, 4 bedroom Ranch, central air, new ceramic tiled baths & kitchen, 6 panel doors, some new tilt-outs, hardwood floors, breezeway into attached garage, fenced yard and great area.

$ 244,900

Tewksbury - Martel Estates

FIVE YEAR OLD COLONIAL with full farmers porch and attached 2-car garage in wonderful condition! Featuring 7 rooms, 3 bedrooms, 1.5 baths, room for expansion over garage, gorgeous manicured lot and area of all newer homes. Truly a must see!

$ 419,900

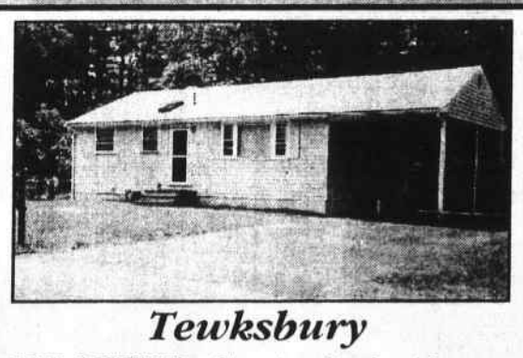

Tewksbury

NEW LISTING! Charming Ranch with many updates! Newer heating system, electrical and septic, hardwood floors in living room, hall and bedrooms, skylight in bath, beautiful inground pool with fenced yard, fantastic 28' cedar deck and much more. Call today to view.

$ 249,900

Tewksbury

TERRIFIC SPLIT ENTRY HOME located on an acre of land featuring 7 rooms, 3 bedrooms, 1 bath, large lower level family room with wood stove, office area, fireplaced living room, sliders off dining area leading to 22' screened porch.

$ 300,000

Tewksbury

FANTASTIC CUSTOM HIP ROOF RANCH in N. Tewksbury featuring 6 large rms., hrdwd floors, 3 bdrms., 1.5 baths, center island kitchen, fireplaced living rm., dining rm., 2-car attached garage, private back yard.

$ 299,900

Wilmington

NEW CONSTRUCTION! Great Wilmington location at end of dead end street. Offers 6 rms., 3 bedrooms, country kitchen, 1.5 baths, 1st flr. family rm., carefree vinyl exterior, farmers porch and excellent commute area, minutes to Rte. 93 and 62.

$ 299,900

Malden

WONDERFUL COLONIAL with open floor plan with 6 rooms, 3 bedrooms, 1.5 baths, large combination living room/dining room, updates include Anderson windows, walls, electrical, plumbing & heat. Some hardwood flrs. & stairs, great location within walking distance to Malden Sq., & public trans. **$ 259,000**

Carlson GMAC Real Estate is proud to be a contributor to Breast Cancer Research.

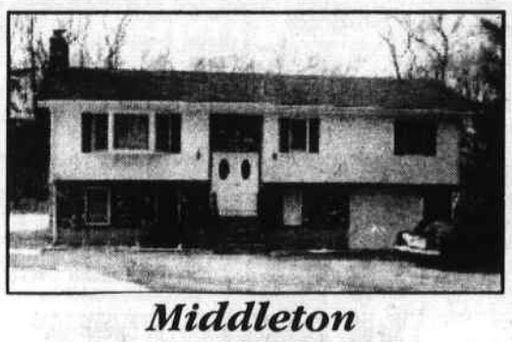

Middleton

WONDERFUL SPLIT ENTRY offers 8 rms., 3/4 bdrms., 2.5 baths, fireplace, lower level could be perfect in-law setup with practically no work, gorgeous setting on acre plus lot, oversized deck, garage, private yard.

$ 374,900

Complimentary **HOME MARKET ANALYSIS** *Complimentary*

Present this certificate for a complete market value analysis of your residential property. For future service, keep this with your household records.

Name _____

Address _____

City _____ State _____ Zip _____

Phone _____

Offer void if property is currently listed with a real estate broker.

A part of the GMAC Real Estate Home Marketing SYSTEM™

Seller Closing Bonus $500

To redeem, contact:

SOLD CARLSON GMAC Real Estate

1900 Main Street
Tewksbury, MA 01876
978-851-0048
tewksbury@carlsonre.com

©Copyright GMAC Home Services, Inc., 2000. All rights reserved. Printed in the USA. Most firms independently owned and operated. Availability of services may vary. Free offers may be regulated by law. If your home is currently listed for sale, this is not a solicitation for business. IN2138 14.14

1900 Main Street, Tewksbury • 978-851-0048

WWW.carlsonre.com

Town Crier

WEDNESDAY, JUNE 27, 2001

6 days on the Common

Wilmington celebrates the Fourth

Friday, June 29

6:00 p.m. .Rotary Dinner
. . . . . .Horseshoes
6 - 11 p.m. . . . . .Carnival
6:00 . .Ladies 2 mile walk
6:30 . . . . . .Road Race
6 - 10 p.m. . . . . .Concert

Saturday, June 30
FAMILY DAY

7 - 10:00 a.m. . . . .Marine Corps Breakfast
12 noon Community Fund Lunch
12 - 5 p.m. . . . . .Carnival at reduced prices
5:00 . . . . . .Lions dinner
5 - 11:30 . . . . . .Carnival regular prices
6 - 10 p.m. . . . . .Concert
9:00 . . . . . .FIREWORKS

Sunday, July 1

7 - 10 a.m. . . .Minutemen Breakfast
1 - 11:30 p.m. . .Carnival
5:00 p.m. . . .Sons of Italy Dinner
6:00 . . . . . .Horseshoes
6:00 . . .3 on 3 Basketball
6 - 10 . . . . . .Concert

Monday, July 2

1-7 p.m. . . . . .Red Cross Blood Drive
6:00 . . . . . .Knights of Columbus Dinner
12 noon - 11 p.m. Carnival
6:00 p.m. . . .Horseshoes
6:00 . .Hospital Bed Race
6:30 . . .3 on 3 Basketball
6:30 - 9:30 . . . . . .Concert

Tuesday, July 3

12 noon - 1:30 . . .Carnival
3:00 . . . . . .Chamber of Commerce Strawberry Shortcake
5 - 6:00 . . . : . .Concert by Strings Attached
5 - 6:30 Kiwanis Dinner
7:30 - 10:00 . . . . .Concert
9:30 .SPECTACULAR FIREWORKS

Wednesday, July4

7-10:00 a.m. . . .Knights of Columbus Breakfast
12 - 11:00 p.m. . .Carnival

Remembering Larz on his 90th birthday

by Larz F. Neilson

June 27 would have been Capt. Larz Neilson's 90th birthday.

Larz was almost a life-long resident of Wilmington. He was actually born in North Woburn, about a mile over the town line, and his parents moved to Silver Lake when he was one year old.

This birthday remembrance is not so much to give a biography, but rather to collect some interesting anecdotes.

At the time Larz started the Town Crier, he had a bushy moustache. He was also president of the Wilmington Rotary Club at the time. He had the moustache shaved, with great fanfare, in front of the Rotary Club. Local barber and fellow Rotarian Adrian Durkee did the honors.

Larz practiced a very personal sort of journalism. One trick which he learned from his mother was door-to-door calling. Caroline Neilson had been a correspondent for a Swedish-American newspaper, Svea. She would visit Swedish families in Woburn and Winchester, selling subscriptions and gathering news. And so it was with Larz. He would sit down and list everyone on a street, check off if they were a subscriber and if the had paid. Then he would go out and "clean up" the street. In the process, he would meet new residents. In many cases, he would run a small story in the paper telling about the newcomers.

This also contributed to Larz' knowledge of local history. He would call on the old-timers and listen to their stories. He always maintained that the Carter Lecture Committee would do well to present some locals instead of the travelogues that were so common. But that never happened, and the Town Crier was the only vehicle for the historical stories from Captain Hathaway, Harold Melzar and Eddie Sargent, among many others.

Larz was most fond of mushrooms. He would go out after a rainstorm and gather a basketful. Unfortunately, his wife would not allow them in the kitchen, claiming that he would kill himself with a poison mushroom.

That never happened. If he could not positively identify a mushroom, Larz would not eat it. Usually he would take his bounty to a friend, and they would have a feast. Often people would bring mushrooms to the Town Crier office for Larz.

He also loved to go fishing, usually at Foster's Pond or at the Shawsheen River in Ballardvale, where rowboats were available for rent.

At Foster's Pond, there used to be room to park at the dam, which was at the bottom of a hill. At one point, he was driving an old Packard with a bum transmission. It had third and reverse. So he would drive down to the dam and go about halfway up the hill on the other side and park, to get a rolling start for the return trip. One time I was putting my tackle away and forgot the fishing rod on the front fender. We got in the car, and as we hit the bottom of the hill, I noticed the fishing rod. He just kept driving. "The hell with the rod," he yelled. We stopped at the top of the hill and put the fishing rod in the trunk.

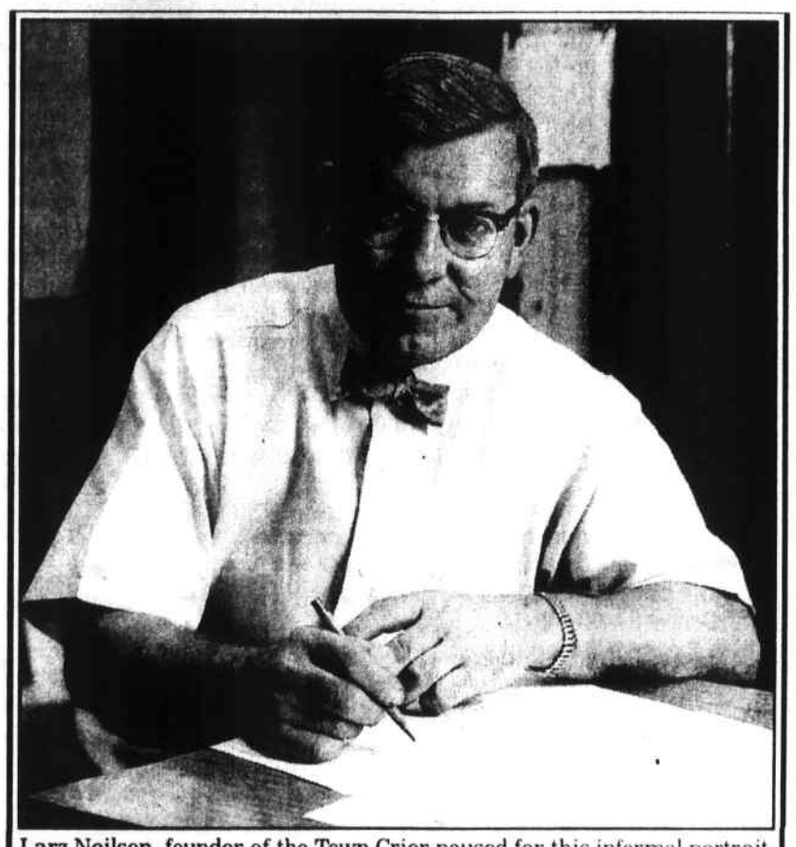

Larz Neilson, founder of the Town Crier paused for this informal portrait in 1957. His fledgling newspaper was 2 years old. It is suspected that his good friend Ed Rideout took this photo.

In 1967, he bought a small camp on Foster's Pond in Andover. It was an incredible find. It was only five miles from the office, but was out in the middle of nowhere. To get there, you had to drive over to Route 28 and then follow a dirt road for nearly a mile. Larz summered there for about ten years. The camp had no electricity or phone. Everything ran on bottled gas, even the refrigerator. One time, Fred Cain came to visit.

Larz had a dummy telephone as a joke. He set off an alarm clock, shut off the clock, picked up the phone and handed it to Fred. "It's for you," he said.

(The following stories were contributed by Peter A. Neilson.)

The Spark-Støtting

There's a certain magic about winter, and the winter of 1947-1948 was especially magical. There was a lot of snow that year, and Larz had brought home yet another treasure, this time a kick sled from Norway.

(It's a habit among sailors to find space on the ship for some immense piece of furniture bought at a wonderfully low price, just the right present for the family.)

The kick sled, or sparkstøtting (meaning "kick-pushing"), holds two people. The passenger sits on a seat, and the driver-kicker stands behind the seat on the steel runners, holding onto the handlebars at the top of the seat. The runners are very flexible, and allow some degree of steering by shifting one's weight, as the sled travels swiftly across ice or packed snow. There are no brakes!

The young Neilson boys found it positively delightful to sit in the seat while their father provided the kicking. In the late forties and early fifties the snow would often get far ahead of sanding and plowing, especially on High Street. A few cars would go by, packing the snow, but it was really quite safe to venture out on the kick sled, right down the middle of the street. After all, the sled could go about as fast on packed snow as one dared to drive a car. Larz would zip along High Street and down the hill onto what was then Woburn Street, past Raleigh Nelson's driveway, putting sparkstøtting to the test. Returning up the hill, sparkstøtting tested Larz.

Half Danish, half Swedish but Larz spoke French

One of Larz's troop-carrying missions during World War II took his ship to the North African port of Oran. The purpose was to support the Free French of Charles de Gaulle. His assignment as Captain: to sit in port doing nothing for four months, while he awaited further orders. To escape the mind-numbing boredom, Larz took advantage of a course in the French language that a Belgian officer was presenting in Oran. Monday, Wednesday and Friday there was a course for army officers. Tuesday, Thursday and Saturday was open to enlisted men.

So on Monday, Wednesday and Friday, Larz put on his captain's uniform, and attended French class. On Tuesday, Thursday and Saturday he put on his civvies, and attended more French class. As a result he attained a modest proficiency in spoken French, something he found of advantage during the remainder of the war, and indeed throughout the rest of his life.

For a time in the early 1950's Larz was the postmaster of the North Wilmington Post Office, a tiny building that stood in what is now the northern front corner of the parking lot for the new Elia's Country Store. One day, a man who did not speak English came into the post office. Larz tried French, and it worked. The gentleman was from Portugal, where French was part of the standard education, and he was looking for the home of his brother, Dr. Emmanuel de Barcellos.

Crossword puzzles, Larz' way

In the early 1950's there weren't any programs worth watching on TV on Sunday afternoon, so the Neilson household at 47 High St. sat on the front porch if the weather was nice. Elizabeth would read, and Larz would do the crossword puzzle in the Sunday New York Times. Regular crossword puzzles weren't good enough for Larz. Only the big Sunday Times puzzle challenged him. But even that wasn't tough enough, so he did it in ink. Verticals only. "Don't write in a word until you are sure of it," he said. "Don't write in the horizontals. Use them only for proving the verticals."

Larz never used a dictionary for solving puzzles, trusting his own mind rather than bowing to Mr. Webster. "Using a dictionary would be cheating," he always said. Some people believe that the unusual spellings found in the Town Crier to this day result directly from Larz'sm Larz's antii-dictionary principles.

Tewksbury 4th of July activities

It all starts at nine a.m. with a 4th of July breakfast at the Tewksbury Teen Center on Livingston Street. From 9:00 to 11:00 residents are invited to enjoy scrambled eggs, bacon, sausage and all the fixin's. A modest $5 per person or $15 per family. Proceeds will benefit the Teen Center.

After an hour to rest up, catch up and digest the Track and Field games for all ages begin at noon.

At 1 p.m. the feasting starts again! The Tewksbury / Wilmington Lodge of Elks is serving a free, Yes! FREE lunch. The lunch is also sponsored by the Tewksbury P.A.C. and the Knights of Columbus.

Awards to the track and field athletes will be distributed at 1:30

The highlight of every 4th of July has always been the Doll Carriage Parade. Get you tyke (ages 1-6) decked out for this 2:00 p.m. event.

Following at 2:30 is the Decorated Bicycle Contest for young Tewksbury wheelers (ages 3 - 8).

Tewksbury has long had a tradition of showing off their youngster's patriotic spirit. At 3 O'Clock the Little Mr. & Miss Tewksbury contest will begin for ages 2 - 4.

At 4 p.m. it's back to athletics with the Basketball Free Throw contest.

Families will compete in a variety of contests at 5 p.m.

The grand daddy of all contests is at 5 p.m. The Watermelon Eating Contest will test the prowess of Tewksbury's hungriest melon lovers.

The Dixie Chicklets Country Trio will be entertaining Tewksbury's townsfolks in a pre-fireworks concert beginning at 7:00 p.m. They are sponsored by the Tewksbury D.A.R.E. Parents Advisory Committee.

The day is capped by (Surprise!) a spectacular fireworks display at 9:00.

Just in case this isn't enough to keep you happy, all day long there will be kiddie amusements, clowns, entertainers, a D.J. and more!

Great food will be available all day.

Nonprofit organisations helping with Tewksbury's celebration of the 225th Fourth of July are:

Knights of Columbus
St. William's Church
Tewksbury D.A.R.E. Program
Tewksbury P.A.C.
Tewksbury Teen Center
Tewksbury / Wilmington Elks.

The event is sponsored by Tewksbury's Patriotic Activities Committee. If you could lend a hand call 978-640-4460. You'll get a lot of satisfaction from helping your town grow its patriotism and town spirit.

Aronofskys battle breast cancer together

By STACEY E. STEVENS

WILMINGTON - Amidst all of the hype and attention that today's 'reality' shows are receiving, whether they deserve it or not, one need look no further than our own town of Wilmington to meet some real 'survivors'.

This is no 'game', however; it's a bona fide life-or-death battle, and not for the faint of heart. Unlike those notorious television shows, there is no voting one another off; the teammates in question stick together for the win. One person's victory means victory for the entire team. But are the rewards worth fighting for? The answer is an unqualified 'yes'.

Just ask Wilmington 'survivors' Heidi and Rick Aronofsky.

Heidi first met Rick six years ago when he coached the soccer league in which her daughter and one of his two sons were participants.

"It was the first year in which Wilmington had ever had a co-ed soccer league. I think that they were short of boys," quips Heidi.

Exactly how many goals were scored by the team is unknown, but Rick and Heidi certainly scored points with each other and went on to form a winning team of their own. Six years later, they were to discover a much deeper and more significant meaning for the words 'team' and 'victory' when Heidi was diagnosed with breast cancer.

"I had actually undergone an operation for cervical cancer at New England Medical Center in Boston eleven years ago at the age of thirty-one," says Heidi. "Fortunately they were able to get it all. Two years ago, when some spots showed up on my mammograms, I was told that they were only calcifications, which are quite common, and that I shouldn't worry about them. I kept on going back every six months for assessments, during which time they eventually grew to two centimeters in width."

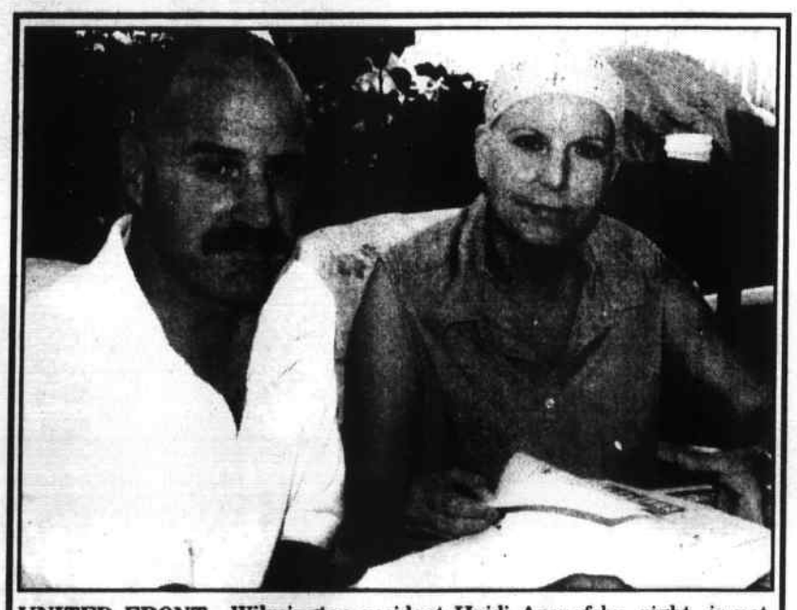

UNITED FRONT. Wilmington resident Heidi Aronofsky, right, is not alone in her ongoing battle against breast cancer. She is joined by her husband, Rick, left, who earlier this month helped raise more than $1,200 to fight the disease during a fundraising event broadcasted live on WCTV. (Maureen Lamoureux photo)

Continues Heidi, "At one point, my employer offered its employees some new insurance choices. I took advantage of the fact that Lahey Clinic was right across the street from us. When I went in for a 'routine' mammogram, I was shocked to receive a telephone call from them the very next morning stating that they had made an appointment for me with the surgeon."

Adds Heidi, "Rick came to the appointment with me. We spent a good four hours meeting the team of physicians who would be involved in my care. They were really thorough. First I had a lumpectomy, but they weren't able to remove all of the cancer. I had further surgery in mid-March, followed by four chemotherapy treatments, one every three weeks, followed by six weeks worth of radiation treatment."

Heidi identified with many of the emotions with which cancer patients must contend.

"There's the initial shock and disbelief, followed by anger - 'why me?'," states Heidi. "There's the fear of the effects of the treatments, that they won't get all of the cancer or that it will resurface. And, of course, there is the fear of death. Then there's the constant worry about what the insurance will and won't cover, the effect of loss of employment on one's finances and self-esteem, the sense of isolation and stigma that accompanies the loss of one's social activities, not to mention the loss of one's hair due to radiation therapy, and the partial - or in many cases, entire - removal of breast tissue."

Such trauma would be difficult to face on one's own. Heidi, however, has had Rick at her side every step of the way.

Says Heidi, "Rick has been wonderfully supportive throughout this entire ordeal. Even before all of this happened, he has always shared in doing the household chores and so on. Since then he has been my number-one source of moral support, the one who keeps me going."

Rick did much more than simply provide moral support, however; he put his money where his mouth - that is, head - is.

"Through Heidi's cancer, we learned how much we didn't know," observes Rick. "I figured that the best thing I could do for her was to help increase public awareness of the disease and its implications through a fundraising effort, whereby I set a goal of raising a thousand dollars for cancer research."

Starting out with an initial sum of $50, Rick spread the word through neighbors, friends, and colleagues, asking people to match or double his contribution with their own. It was during this time, says Rick, that the true spirit of the town of Wilmington was revealed to Heidi and him. Word got around quickly, and before long Rick had come up with $220.

Then Rick went into step two of his fundraising plan.

"I host an hour-long live show called 'Red Sox Weekly' on Wilmington Cable Television (WCTV) on Thursday evenings," he explains. "I invited my barber, Joe Ryan, to shave my head on-the-air during the last half-hour of the June 14th show as a visible means of support for Heidi and others who had lost their hair due to cancer treatments."

Continues Rick, "We went on the air at 8 p.m. and interviewed American Cancer Society spokesperson Augusta Gale, who shared her own remarkable inspirational breast cancer survival story. After 8:30 p.m. the telephone calls started coming, and they just didn't stop! At 8:45, we had reached the $445 mark. By 9:00 p.m., we had $1,220. We ran the show for another ten minutes beyond what we normally do, and by 9:10 p.m., we had raised $1,330!"

Adds Rick, "Unfortunately, we had only one telephone line available to us at the time. Several donors informed us afterward that the line was so busy that they hadn't been able to get through. Viewers who missed the show are encouraged to tune in to WCTV in order to catch the reruns. We are grateful to each and every person who contributed."

Others in the community have since gotten into the act too, such as the recent 'Chaotic Wrestling' fundraiser at Wilmington High School, in which 15% of the proceeds was donated to the American Cancer Society.

Citing prevention and early detection as the keys to survival, Heidi urges all women to be more proactive in their own health care.

Advises Heidi, "Have regular

CONTINUED PAGE 20

Under 12 Boys compete for Cup

Once again this spring Bill Kent's soccer forces found themselves in post season play. This time, Wilmington's U12 Boys team was competing in the prestigious Commissioner's Cop.

But they would do it without the services of defensive stalwart, Shane Foley. On a sweltering hot Saturday, the Wildcats took on a squad from Winchester - a team they had handled easily during the two regular season contests.

But in a tournament like this, each team starts with a clean slate and anything can, and does, happen. So it would not have shocked the soccer cognoscenti that early in the contest a freak bounce over the head of a Wilmington defenseman led to a Winchester goal and an early deficit for the home town team.

Back came the Wildcats with Chris Azevedo stinging a shot that the Winchester goalie barely managed to block. Maintaining control, the ball was fed to Derek Hanson who launched another shot that sailed just over the net.

A few moments later a free kick gave Winchester the opportunity to double its lead. But the ever reliable Pat Ryan crushed the hopes of the Winchester faithful with a leaping save that kept the score unchanged.

Back on the offensive end, Wilmington resumed its attack. Brendan DeMango followed up his own corner kick with a long range alser that struck the crossbar. Next, Richie Barry streaked up the right side and drilled a shot on net.

But the aggressive Winchester goalie stormed well out of his box and made a diving save, deflecting the ball just wide. As the half wound down, Justin Patrie twice sent long lead passes to C.J. Jeannette who descended quickly upon the goal; but each time the Winchester goalie managed to reach the ball first. Despite dominating the action with a dozen shots on net, the Wildcats trailed 1-0 at the half.

Knowing a loss could well end their hopes for a title, the Wildcats stormed out of the gate in the second half, prosecuting a relentless assault on the Winchester goal. Greg Stewart booted a long, high shot that appeared certain to find the mark, but a tremendous leaping save by the Winchester net minder kept Wilmington off the board.

Like storm waves beating upon a sea wall, the Wildcats continued their barrage but the Winchester defense held firm. Brendan Sheehan, whose hand injury prevented him from sharing the goalkeeper duties, displayed his versatility by constantly derailing incursions across midfield.

Finally with less than five minutes left, Patrie fed Tim Kent for a blast that evaded the reach of the goalie and tied the game at one apiece. That would be the final score of this frustrating game that saw more than two dozen Wildcat shots including three off the post, fail to register a score. Still, the team preceded to the next match with a point in hand.

Wilmington's next opponent was an exceptionally strong team from Woburn. In assistant Coach Azevedo's view, this contest would likely determine the champion. He would prove to be prescient in his analysis. Setting the tone early, Brendan DeMango teed up a surface to air missile from 30 yards away. The goalie leapt to deflect it and somehow managed to catch the ball as it came down before breaking the plane of the goal.

Undeterred, a few moments later Tim Kent set up DeMango for a second volley. This one sped by the goalie putting Wilmington ahead 1-0. The lead was shot lived, however, as Woburn capitalized on a fine breakaway a few minutes later to tie the score at one.

Then at the 15 minute mark, the already depleted Wildcat contingent suffered another blow when Tim Kent had to be carried off the field with a leg injury. Things then went from bad to worse as a throw in deep in Wilmington's zone resulted i a shot that soared above the outstretched arms of a leaping Wilmington goalie to put Woburn up 2-1 as the first half ended.

The second half unfolded as a highly physical struggle dominated by defense. Just how physical was apparent when a charging Derek Hanson's pursuit of the ball was interrupted y the intercession of a 6'2" Woburn defender. Hanson got the pass off to Walsh an instant before an impact that sent the two itrepid opponents crashing violently to the ground.

The game continued with each side battling fiercely to protect its territory. Time and again sweeper Eric Legro repelled further Woburn encroachments to keep his teammates within striking distance. The "Zach-pack" duo of Ciampa and Church combined with the tenacious tandem of Matt Brooks and Danny Patterson to provide an impenetrable barrier which shut down the Woburn offense for the rest of the day. Unfortunately, time ran out before the Wildcat offense could strike again, leaving them on the short end of a 2-1 score.

So the team entered its final match against Concord with this monumental task - to have any shot at the Cup it must win the game and do so by at least a three goal margin. Such a score would be quite an achievement under any circumstances.

But here, in tournament play against the best in the League, at the end of a long, hot weekend, surely this was asking too much. But a lesser goal would have been unworthy of this team that had achieved so much over the past several seasons. They therefore took the field for the final time this year with a resolve as strong as the steel goal posts stationed at each end of the field.

There were 50 minutes left to see exactly what these young men were made of. Six minutes into this final battle some excellent passing between Patrie, Jeannette and Steenbruggen set up a Tim Kent rocket that put Wilmington ahead 1-0. But Concord responded immediately with its own well executed breakaway that knotted the score at 1.

Back came Wilmington as Chris Azevedo connected with Richie Barry galloping up the right side. Barry blew past the defense and pounded another goal to recapture the lead. The half ended with Wilmington ahead, but not by the necessary margin.

As the second half began Dana Steenbruggen muscled his way through the defense and fired off a shot that, while failing to score, sent a loud message that there would be no truce declared until the final whistle.

Pat Ryan, meanwhile, was protecting his goal like a mother hen guarding her nest, turning back nearly a dozen Concord attempts. Midway through the period after a typically accurate Stewart corner kick, Concord was called for a handball in the goalie box resulting in a penalty kick. With surgical like precision, Richie Barry calmly stepped up and geared a shot past the overmatched goalie. They were now up two goals, but time was winding down.

Finally in the waning moments, Mark Walsh powered his way through a throng of defenders and drilled home the final goal of the game, providing the Wildcats with the sought after margin of victory.

Despite its grand finale, the outcome of the other matches determined that, on this weekend, Wilmington would be the runner up to Woburn for the Championship. No matter, for in their final contest they met the challenge, preforming with skill, determination and character that identifies any championship caliber team.

THE TOWNSEND WELDING BREWERS completed an outstanding 12-2-1 season this past week, clinching the Wilmington Major League Softball Championship. The Brewers achieved their success through outstanding teamwork. They were led by 12-year-olds Christina Iaquinto, Kimberly James, and Katelyn McGrath.

The team also featured outstanding play of 11-year-old Colleen Carroll, Brittany Danehy, Colleen Magee, Dana Nolan, Kim Stockton and Lauren Westerberg. The 10-year-old rookies ont he team were Kristen Browne, Lindsay Garrard, Nicole Iosue, Lauren Nasiff, Shelbi Rygiel and Ashley Taylor.

The team was coached by Bob Danehy and Scott Nolan with special assistants Lani Cabral-Pini (pitching) and Heather Danehy (hitting).

Pictured here are: front center: Lindsay Garrard, Colleen Carroll. Second row, L-r: Lauren Nasiff, Shelbi Rygiel, Katelyn McGrath, lauren Westerberg and Ashley Taylor. Third row, l-r: Asst. Coach Lani Cabral-Pini, Kristen Brown, Dana Nolan, Christina Iaquinto, Kimberly James, Colleen Magee, Brittany Danehy, Nicole Iosue, Asst. Coach Heather Danehy. Fourth row, Coach Bob Danehy, Coach Scott Nolan. Missing from the photo is Kim Stockton.

White Sox take Major League Playoff title over Tigers

Major League playoffs
Quarter finals
White Sox 7, Yankees 1

The White Sox defeated the Yankees 7-1, behind the strong pitching of Pat Ryan, 12 strikeouts, one hit. Pat also helped his cause blasting a two run homer.

The Sox got offense from Derek Fitzpatrick (two hits); Dan Palmer (two hits), "S" Fahey, "Hubba" McIssac, "Z" Fahey, and Mike Emery.

Mike Stewart collected the lone Yankee hit and Nick Duggan pitched 2 strong innings.

Semifinals
White Sox 4, Red Sox 2

Shane Foley of the Red, Pat Ryan of the White locked up in a Sox pitching duel. Pat allowed one hit to Shane Foley while Shane allowed three hits; one each to "S" Fahey, "Bubba" McIssac, and Mike Emery.

The White Sox behind the batting and base running of Joe Gore, Eric Seagal, Chris Murphy, and "Z" Fahey were able to come away with this hard fought victory.

Finals
White Sox 10, Tigers 9

The Tigers coming off of two upset victories over the Twins and the A's had the White Sox in their sites for upset number three.

The Tigers took a 3-0 lead before the Sox came to bat, and were leading 9-6 in the sixth and final inning. However the White Sox never quit and came back to defeat the Tigers in the extra inning 10-9. This was an exciting and well played game, as it should be for a playoff final.

The Tigers offense came from Dean Carpinito (two hits), Shane Sinbeck (two hits), Dan Metcalfe, Nick Riccio, Ben Stukey, Chirichello, Fitzpatrick and Quigley.

The White Sox were led by the booming bats of big Mike Emery, (three hits), Joe Gore (two hits) "Bubba" McIssac (two hits), Derek Fitzpatrick, J.T. Tranfaglia, and "Hubba" MacIsaac.

Steve Tello and "Z" Fahey's sacrifice bunts were key in driving in the winning run.

Little League baseball heats up

Rangers vs Diamondbacks

The Rangers defeated the Diamondbacks by a score of 14-3 behind the solid pitching of Michael Manganelli and Brian Cote. Tom Darragh had three hits and Dom McCann, Jerry Smith and Mike Scola each had two hits for the Rangers.

David Rak, Nick Underwood and Steve Dunnett each had two hits for the Diamondbacks.

Rockies vs Rangers

The Rockies defeated the Rangers by a score of 13-10 with great pitching of three innings each from Steve Shughrue and Anthony Morlani. The Rockies offense was led by the hard his of Chris Fendel, Steve Shughrue and Anthony Morlani. Anthony Morlani also made several spectacular plays in the field to preserve the win.

Offensive stars for the Rangers were Ed Silva, Vincent Sgrosso, Charlie Waitt and Jerry Smith with two hits each. Mike Scola pitched three strong innings for the Rangers.

Rangers vs Giants

The Rangers ended the season with a victory over the Giants behind good pitching from Dan Mills. Tom Darragh and Joe Giorlando.

Phil D'Arcangelo hit a grand slam home run and Tim Shumsky had two triples adn a single and Brian Cote had two hits to lead the attack for the Rangers. Also, Mike Scola had a long double and Ed Silva had a hit and several excellent defensive plays at second base.

The Giants were led by a strong pitching outing by Matt Williams and at the plate by Matt Hachey with four hits including a triple. The Giants also played great on defense with several fielding gems by both Scott Bonica and Matt Hachey.

Plenty of Stars in soccer

Wilmington in town soccer team Metro Stars had stars in their eyes at the last game of the spring season having just received their team trophies.

All the smiles are provided by: (To the right) Tim Ryan (1) and devin Kelley played their last in town soccer game on June 16 as both players will be going on to high school in the fall. Both Tim and Devin received the prestigious Coaches Trophy for the skill and sportsmanship they brought to the game of soccer and to their teams. Congratulations to both players...

(Pictured down below) Rear, Shayla Kelley, Megan Martins, Katie McFeeters, Kristen O'Brien, Jessica Crowley. Front, Sonny Marfleet, Tim Ryan, Devin Kelley, Cameron Sylvester, Brian Sullivan. Missing from the photo is Cosette Hirschfeld.

Falmouth Road Race, August 12

Easter Seals is looking for running enthusiasts who want to participate in the 29th annual running of the Falmouth Road Race on Sunday, August 12. Twenty official numbers will be given on a first come, first served basis to individuals who will raise a minimum of $750 to support Easter Seals services for people with disabilities.

Members of the Easter Seals Falmouth Road Race team will receive an official number, a running singlet and fundraising tips.

"It is a great opportunity for those who have always wanted to run in the Falmouth Road Race but may have not have been able to get a number," said Charles Simpson, president of First Citizens' Federal Credit Union, Easter Seals' corporate sponsor for the race.

"Participants will not only have the satisfaction of running in the Falmouth Road Race, they will be securing necessary funds for services for children and adults with disabilities in Massachusetts."

Easter Seals' mission is to help children and adults with disabilities expand their independence. Easter Seals responds to unmet needs through rehabilitation services, recreational activities, technological assistance, disability prevention, advocacy and public education programs.

For registration material, please contact Claire Carvalho at 1-800-244-2756 ext. 1724.

AWARD WINNERS AT THE FISHING DERBY CLINIC HELD ON SATURDAY: l-r front: Al Knod of Mass. Fish and Game, Patrick Dunn, Domenic Dunn, Victoria Lord, Taylor Hanley. Rear: Stephen Dunn, Jim Clark (Lions Club), and Tim Coates. (Courtesy Photo).

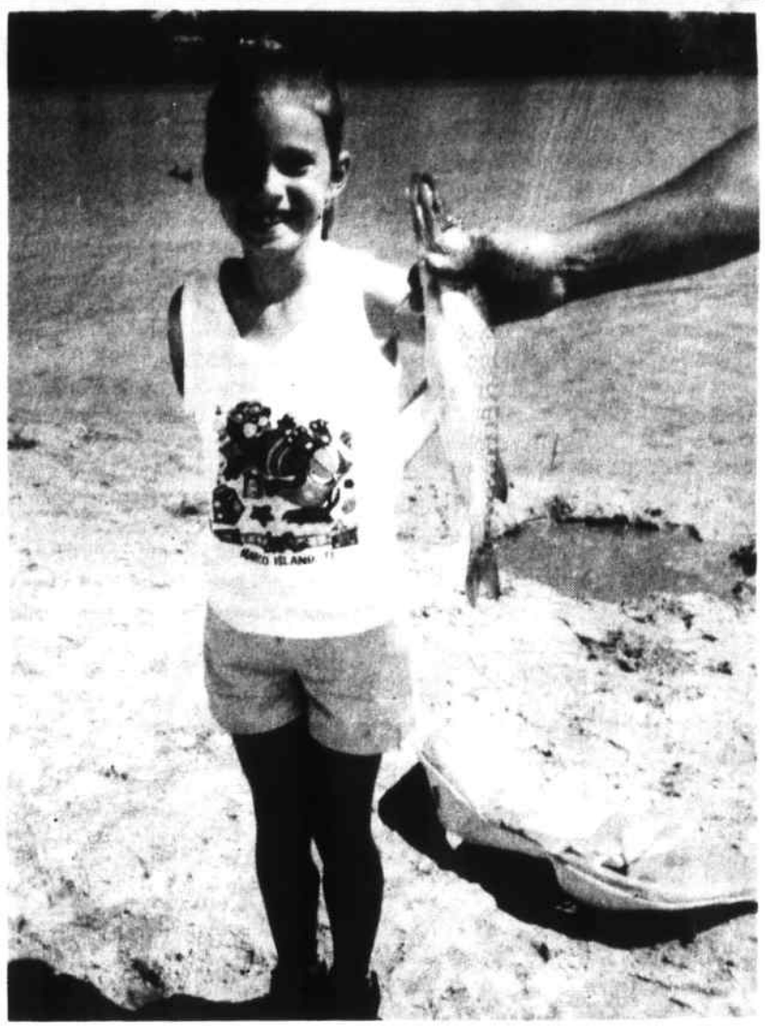

VICTORIA LORD, EIGHT DISPLAYS LARGE PICKEREL caught during the June 16 Fishing Derby at Silver Lake. (Courtesy Photo).

Fishing Derby Day a catch

The annual Lions Club/Recreation Department Fishing Derby was held Saturday morning, June 16 at Silver Lake in Wilmington.

Registrations were taken at Town Beach beginning at 8 a.m. at a cost of $3 for adults 18 and over; $1 for ages 17 and under.

Contests included a prize for the heaviest bass, heaviest non-bass and there was a special prize for heaviest trout. This was an open class.

Age groups included 15 and under; 16 and over; five total prizes. A fishing license was required at the event for ages 15 and over.

Some boat and canoe rentals were available; bait was sold, rods and reels were on loan, lake maps were available, but no motors or electronic gear was allowed.

Proceeds of the event, sponsored by the Wilmington Lions Club, Recreation Department and the Mass. Angler Education Program and geared to youth and non-professionals, went to eye research.

LARGE BASS WAS CAUGHT AT THE JUNE 16 FISHING DERBY on Silver Lake, by Taylor Hanley, eight. (Courtesy Photo).

Wilmington Recreation Summer activities

Playgrounds

Grades one-six (completed first grade but not grade seven), $65, Monday-Friday 9 a.m. to 12:30 p.m., Monday, July 2-Monday, August 13, Town Hall and Woburn Street School.

We added the Woburn Street School as a second playground location four summers ago. This traditional program for youths who have completed any grade between one and six. Parents may register their child anytime 8:30 a.m. to 4:30 p.m. weekdays. This varied program consists of arts and crafts, quiet games, active games, special events, sports, tournaments, field trips and free play. This is a good program for volunteer helpers who have completed grade seven, eight or nine. Many leaders and several volunteers provide supervision for the children. The second and third child in a family pay $50 each.

Basketball clinics

Middle school gym

Monday through Friday, Ages eight-12; July 23-27 from 9 to 10:30 a.m. or 10:30 a.m. to noon; cost is $18.

Twilight Basketball League

It's coed for those entering grades five through 11. Teams play in the evening beginning July 9 through August 12. Cost is $25. Games are at 6, 7, 8 or 9 at the North or Shawsheen. Games are between Sunday and Thursday evenings.

Skyhawks youth sports clinics

Roller hockey, ages 10-14 Monday-Friday, July 16-20, 9 a.m. to noon at the Shawsheen; $81.

LEGAL NOTICE

TOWN OF WILMINGTON

INVITATION TO BID

Sealed bids will be received at the Office of the Town Manager, Town Hall, Wilmington, Massachusetts, until Monday, July 23, 2001 at 11:00 a.m., where and when they will be publicly opened and read, to furnish and deliver to the Town of Wilmington:

One (1) - 2001, 1500 GPM Custom Pumper

Alternate bids will be considered by the Town. Detailed specifications may be obtained at the Office of the Town Manager, Town Hall, 121 Glen Road, Wilmington, MA or at the Office of the Fire Chief, Public Safety Building, 1 Adelaide Street, Wilmington, MA. The Town reserves the right to reject any or all bids or any parts thereof deemed not to be in the best interest of the Town of Wilmington, MA.

Michael A. Caira
Town Manager

J27,J3; 2159

LEGAL NOTICE

COMMONWEALTH OF MASSACHUSETTS
THE TRIAL COURT
THE PROBATE AND FAMILY COURT DEPARTMENT
MIDDLESEX, SS DIVISION
DOCKET NO. 01P3194EP
PROBATE OF WILL AND CODICIL(S) WITH/WITHOUT SURETIES

Estate of Maglena V. Shine late of Wilmington in the County of Middlesex.

NOTICE

A Petition has been presented in the above-captioned matter praying that a certain Instrument purporting to be the last will of said deceased may be proved and allowed and that Frederick V. Shine of Burlington in the County of Middlesex be appointed executor/executrix with/without giving surety on his/her/their bond(s).

If you desire to object to the allowance of said petition, you or your attorney must file a written appearance in said court at Cambridge, on or before 10:00 a.m. in the forenoon on July 23, 2001.

In addition, you must file a written affidavit of objections to the petitions, stating the specific facts and grounds upon which the objections is based, within (30) days after return day (or such time as the court, on motion with notice to the petitioner, may allow) in accordance with Probate Rule 16.

WITNESS, SHEILA E. McGOVERN, Esquire, First Justice of said Court at Cambridge Massachusetts, the twenty-second day of June in the year of our Lord Two Thousand and One.

John R. Buonomo
Register of Probate Court

J27; 2168

LEGAL NOTICE

COMMONWEALTH OF MASSACHUSETTS
THE TRIAL COURT
PROBATE AND FAMILY TRIAL COURT DEPARTMENT
MIDDLESEX Division
Docket No. O1P2217GM
Notice of Guardianship - minor - Without Sureties
Notice

To all persons interested in Eric T. Berube of 56 Adams Street Wilmington, MA.

A petition has been presented in the above captioned matter praying Margaret J. Woods of Wilmington be appointed Guardian over the above said minor.

If you desire to object to the allowance of said petition, you or your attorney must file a written appearance in said court at Cambridge on or before July 03, 2001

WITNESS, SHEILA E. McGOVERN, Esquire, First Justice of Said Court at Cambridge this 30th day of May, 2001.

John R. Buonomo
Register of Probate

J27; 2166

LEGAL NOTICE

TOWN OF WILMINGTON

PLANNING BOARD

The Planning Board will hold a Public Hearing on July 10, 2001 at 9:15 p.m. at Town Hall, Room 9, 121 Glen Road, Wilmington, MA on Site Plan Review #01-8 dated May 22, 2001, submitted on May 29, 2001 by Cy Mugford, Jr., 32 Sheridan Road, Wilmington, MA 01887. Said property is located at 800 Salem Street and shown on Assessor's Map R1 Parcel 24. The application is for the proposed construction of a single level 13' x 25' addition to the existing building. A copy of the plan is on file at the Planning & Conservation Department and may be inspected during the hours of 8:30 a.m. and 4:30 p.m. Monday through Friday.

Any person interested, or wishing to be heard on the proposed plan, should appear at the time and place designated.

Kevin Brander, Chair
Wilmington Planning Board

J20,27; 2150

LEGAL NOTICE

TOWN OF WILMINGTON

PLANNING BOARD
NOTICE OF PUBLIC HEARING

The Planning Board will hold a public hearing on July 17, 2001 at 7:30 p.m. at Town Hall, Room 9, 121 Glen Road, Wilmington, MA on Special Permit #01-1 dated October 5, 2000 and last revised May 3, 2001, submitted on January 10, 2001 by Attorney Robert Peterson for John Gearty. Said property is located at 4 Norfolk Avenue and shown as Assessor's Map 32 Parcel 66. This application is for a special permit for a non-conforming lot under Chapter 139 of the Acts of 1998 for the construction of a single family dwelling. A copy of the plan is on file at the Planning & Conservation Department, Room 6, Wilmington Town Hall, and may be inspected during the hours of 8:30 a.m. and 4:30 p.m Monday through Friday.

Any person interested, or wishing to be heard on the proposed plan, should appear at the time and place designated.

Kevin Brander, Chair
Wilmington Planning Board

J27,J4; 2171

LEGAL NOTICE

COMMONWEALTH OF MASSACHUSETTS
LAND COURT DEPARTMENT OF THE TRIAL COURT
(SEAL) Case No. 272146

To Madeline F. Fisher, Walter E. Fisher, Jr. and to all persons entitled to the benefit of the Soldiers' and Sailors' Civil Relief Act of 1940 as amended:

Countrywide Home Loans, Inc. claiming to be the holder of mortgage covering real property in Wilmington, numbered 10 Massachusetts Avenue given by Madeline F. Fisher and Walter E. Fisher, Jr. to Mortgage Electronic Systems, Inc., dated March 24, 2000, registered in the Middlesex County (Northern District) Registry District of the Land Court as Document No. 188794, and as noted on Certificate of Title No. 30213, and now held by Plaintiff by assignment has filed with said court a complaint for authority to foreclose said mortgage in the manner following: by entry and possession and exercise of power of sale.

If you are entitled to the benefits of the Soldiers' and Sailors' Civil Relief Act of 1940 as amended and you object to such foreclosure you or your attorney should file a written appearance and answer in said court at Boston on or before the 30th day of July 2001, or you may be forever barred from claiming that such foreclosure is invalid under said act.

Witness PETER W. KILBORN, Chief Justice of said Court, this 12th day of June 2001.

Charles W. Trombly, Jr.
Recorder

J27; 2161

LEGAL NOTICE

TOWN OF TEWKSBURY

LEGAL NOTICE
PUBLIC HEARING
DEFINITIVE SUBDIVISION/CLUSTER SPECIAL PERMIT

Notice is hereby given that the Tewksbury Planning Board will hold a public hearing on July 16, 2001 at 6:45 PM in the Town Hall Auditorium, 1009 Main Street, Tewksbury, MA 01876 on an application filed by Helen Holder for the estate of Dorothy Dunn.

Said property is located on 687 Shawsheen Street. Assessor's Map(s) 97 Lot(s) 66.

The application may be examined in the Planning and Conservation Department during normal business hours Monday through Friday.

David Plunkett
Chairman

J27,J3; 2160

LEGAL NOTICE

COMMONWEALTH OF MASSACHUSETTS
LAND COURT DEPARTMENT OF THE TRAIL COURT
(SEAL) Case No. 272583

To Jerome E. Callahan and all persons entitled to the benefit of the Soldiers' and Sailors' Civil Relief Act of 1940 as amended:

Bank of America, N.A. successor in interest by merger of Bank of America, FSB claiming to be the holder of mortgage covering real property in Wilmington, numbered 356 Middlesex Avenue given by Jerome E. Callahan to Bank of America, FSB, dated April 23, 1999 and recorded with the Middlesex County (Northern District) Registry of Deeds at Book 10109, Page 15 has filed with said court a complaint for authority to foreclose said mortgage in the manner following: by entry and possession and exercise of power of sale.

If you are entitled to the benefits of the Soldiers' and Sailors' Civil Relief Act of 1940 as amended and you object to such foreclosure you or your attorney should file a written appearance and answer in said court at Boston on or before the 6th day of August 2001., or you may be forever barred from claiming that such foreclosure is invalid under said act.

Witness, PETER W. KILBORN, Chief Justice of said Court this 19th day of June 2001.

Charles W. Trombly, Jr.
Recorder

J27; 2162

LEGAL NOTICE

TOWN OF WILMINGTON

BOARD OF APPEALS

A public hearing will be held at the Town Hall, 121 Glen Road on July 16, 2001 at 7:00 p.m. on the following applications:

Case 54-2001

Scott Waite to acquire a Special Permit in accordance with Sec. 6.1.2.1 to alter a nonconforming structure at property on 19 Rhodes Street. Map 54 Parcel 45.

Case 55-2001

Stephen Pavlowich to acquire a variance from Standard Dimensional Regulations (Table II) Sec. 5.2.5 for an above ground pool to be 11 feet from the side yard lot line when 15 feet is required for property located on 16 Brand Avenue. Map 044 Parcel 048.

Board of Appeals

J27; 2165

LEGAL NOTICE

COMMONWEALTH OF MASSACHUSETTS
THE TRIAL COURT
THE PROBATE AND FAMILY COURT DEPARTMENT
MIDDLESEX, SS DIVISION
DOCKET NO. O1P2962EP

Estate of Patricia Dighton also known as Patricia Ann Dighton late of Wilmington in the County of Middlesex.

NOTICE

A petition has been presented in the above-captioned matter praying that a certain Instrument purporting to be the last will of said deceased may be proved and allowed and that George F. Dighton, Jr. of Wilmington in the County of Middlesex be appointed executor without giving surety on his bond.

If you desire to object to the allowance of said petition, you or your attorney must file a written appearance in said court at Cambridge, on or before 10:00 a.m. in the forenoon on July 17, 2001.

In addition, you must file a written affidavit of objections to the petitions, stating the specific facts and grounds upon which the objections is based, within (30) days after return day (or such time as the court, on motion with notice to the petitioner, may allow) In accordance with Probate Rule 16.

WITNESS, SHEILA E. McGOVERN, Esquire, First Justice of said Court at Cambridge Massachusetts, the thirteenth day of June in the year of our Lord Two Thousand and One.

John R. Buonomo, Register of Probate Court

J27; 2163

LEGAL NOTICE

TOWN OF WILMINGTON

HOUSING AUTHORITY

The Wilmington Housing Authority has developed its Agency Plan in compliance with the Quality Housing and Work Responsibility Act of 1998. It is available for review at the office of the Housing Authority, located at 41 Deming Way, Wilmington, MA 01887.

The Authority's hours of operation are Monday, Wednesday, Thursday and Friday, 8 a.m. to 12:00 p.m.; Tuesday, 8 a.m. to 1 p.m. In addition, a public hearing will be held on July 2, 2001 at the Authority's office at 9:00 a.m. Everyone is invited.

Wilmington Housing Authority

6/27; 2164

To place your legal notice on this page fax it to:

The Town Crier
978-658-2266
or
Mail it to:
The Town Crier
104 Lowell St.
Wilmington, MA 01887

DEADLINE: MONDAY 5 P.M.

Aronofskys battle breast cancer together

FROM PAGE 17

checkups, including mammograms. There is all kinds of literature available on how to do a monthly self-breast examination. Don't automatically take everything that a physician says to you as gospel. Don't be afraid to ask for further explanations and second and even third opinions. Insist on having those 'normal calcifications' biopsied. Become well-informed. Hiding from cancer won't make it go away; it only gives it the opportunity to spread further. Develop a good support system, and above all, don't give up!"

For Heidi, her battle against cancer has actually enriched her life with an unexpected education.

"If there's one positive thing that came out of all of this, it's the perspective we gained on what's really important in life," says Heidi. "Before this, I would often let minor irritations get to me. Now, I don't want to waste my thought, life and energy on them."

In addition to the support of Rick, the American Cancer Society has been equally helpful to Heidi.

According to the American Cancer Society, breast cancer ranks second among the leading causes of death in women nationwide. According to their most recent data, an estimated 40,600 deaths (40,200 women, 400 men) resulted from breast cancer in 2001. Mortality rates declined significantly during 1990-1997. These decreases are being largely attributed to earlier detection and improved treatment.

The American Cancer Society recommends that women age 40 and older have an annual mammogram, an annual clinical breast examination by a health care professional (close to and preferably before the scheduled mammogram), and perform monthly breast self-examination. Women ages 20 to 39 should have a clinical breast examination by a health care professional every three years and should perform monthly breast self-examination.

To find out how you can help in the fight against breast cancer, call 1-800-ACS-2345 twenty-four hours a day, seven days a week. Or visit the American Cancer Society website at http://www.cancer.org Donations may also be sent in the care of Rick Aronofsky at P.O. Box 232, Wilmington, MA 01887.

"I am especially grateful for the American Cancer Society's programs, such as 'Reach for Recovery', in which cancer survivors provide counsel and support newly-diagnosed patients," says Heidi. "There's their 'Look Good, Feel Better' program, in which a box of cosmetics and a lesson in how to apply them are provided free of charge. Then there are their 'Weekends of Hope', sponsored in various locations throughout the United States. Rick and I attended one in Stowe, Vermont, which included various informational seminars by oncologists, a plethora of literature, a candlelight vigil, and plenty of fellowship."

With a rock-solid support system that includes Rick, their daughter, who goes to the mall with her to choose stylish hats, and the American Cancer Society, Heidi is empowered with the spirit necessary to confront and, God willing, defeat cancer.

"Believe me when I say that there is still life, good life, after cancer," says Heidi. "Although I do feel cheated in that I wasn't diagnosed much sooner, I also feel thankful that after the initial post-operative recovery period, during which I was very sick, I lost neither my appetite nor the ability to keep working. I have lost weight, although probably more due to stress than anything else."

Concludes Heidi, "I will keep on truckin' no matter what."

SERVICE DIRECTORY

STORAGE

720 Main Street
Tewksbury U-Store It
Heated Self Storage
• Indoor Storage • Concrete Buildings • On-Site Magager
• Monthly Long Term • Sign In-Sign Out • Easy Loading
Great Rates All Size Units
Your Room ~ Your Lock ~ Your Key
(978) 851-8500

SEWER SERVICE

Soucy's
SEWER SERVICE
Title V
Septic Inspections
For best prices and service call:
(978) 658-7700
or (978) 851 - 8839
$10.00 OFF A PUMPING
OFFER GOOD TILL 4/30/01
ONE COUPON PER CUSTOMER
NOT VALID WITH ANY OTHER OFFER

PET CARE

PETS COME FIRST
Personalized Pet Sitting Service
Daily walks - weekends - vacations
Call Nancy for FREE interview
(978) 640-8866
Bonded and Insured
"Pets Come First in My Home and Yours"

CONCRETE

SHEA
CONCRETE PRODUCTS, INC.
STEPS • PermEntry® BULKHEADS
SEPTIC TANKS 500 to 12,000 GALLON
DRY WELLS • CATCH BASINS
SEWER MANHOLES • WELL TILES
MEDIAN BARRIERS • BUMPER BLOCKS

773 Salem St., Route 62
No. Wilmington, MA 01887
Tel. (978) 658-2645
Fax (978) 658-0541
Toll Free in MA 1-800-696-SHEA
SEE OUR AD IN THE NYNEX YELLOW PAGES

LANDSCAPING

Amata Enterprises, Inc.
Landscape and Property Maintenance
Phone: (978) 658-6993 Fax: (978) 658-6994
Full Lawn Maintenance Services • New Lawn Installation
Fertilizer Programs • Mulch Installation
Clean-ups • Tree/Shrub Plantings
Irrigation System Installation/Maintenance
Debris Removal • Commercial Office Cleaning
Dumpster Rental Services
Complete Carpentry, Electrical and Plumbing Services
MULCH and LOAM Delivery Service
Red Hemlock - $34.00 Hemlock Blend - $31.00
Super Loam - $25.00 Screened Loam - $20.00

LANDSCAPING

Landscaping supplies delivered
Bark mulch, loam, sand & stone spreading available
Wilmington Landscaping Co.
978-657-8348

LOCKSMITH

Locksmith Plus
All your security needs!
Doors, Hardware, Safes & Video
Residential & Commercial
Call
(617) 771-0853

CONSTRUCTION

SILVERIO CONSTRUCTION CO. INC.
Customer Satisfaction is Our #1 Priority
FREE ESTIMATES • FULLY INSURED
• ADDITIONS • REMODELING • GARAGES
• REPLACEMENT WINDOWS • DOORS (WOOD & STEEL)
• BATHS • KITCHENS • DECKS
Builders Lic. #005387 978-694-4064 Home IMP. REG #106478

PLUMBING

TAYLOR PLUMBING HEATING
• Gas Fitting • Drain Cleaning • Water Heaters • Boilers
We do it all! Large or Small - Call for lowest prices!
24 Hour Service
7 Days a week
978-658-9897
Lic# 22793
Guaranteed - Fully Insured

Executive Licensed & Insured
PLUMBING • HEATING & CONTRACTING INC.
978-667-0332 Ask for David

CONSTRUCTION

3D Decks
Free Estimates
Fully Insured

Specializing in All Kinds of Decks, Custom Entry Ways, Farmer's Porches Three Season Rooms and Finished Basements
(978) 658-3393
or (978) 658-6540

STEPHEN LAWRENSON
General Contractor
• Additions • Accessory Apartments
• Second Levels • Real Estate Development
• Custom Homes • Fully Insured
LAND WANTED
Home Improvement Reg. 116333
(978) 658-9691
Construction License CS-028982

ALUMINUM AGE, Inc.
170 Main Street, No. Reading, MA
CertainTeed
HARVEY
Replacement Windows
Decks & Additions
ALCOA
Licensed • Insured • Registered #101024
(978) 664-5475 Over 30 Years (978) 658-8462

MA Reg. #124134 Fully Insured/Free Estimates
Dellanno Brothers
VINYL SIDING
Gutters • Roofing • Replacement Windows
Exterior Home Improvement
RICHARD (978) 657-0527
20 Yrs. Exp.
ROBERT (978) 663-9726

QUALITY ADDITIONS & REMODELING CO.
Michael J. Welch
• Garages • Second Levels • Decks • Family Rooms
• Dormers • Basements Finished • Siding • Design Services
Office Phone
978-658-3664
Construction Supervisor Lic. #058707 Home Improvement Lic. #108717

AUTO BODY

Charlie's Auto Body
Established 1962
611 Main Street
Wilmington, MA
Phone: 978-658-5360
Fax: 978-658-6068
• Complete Towing Service
• Foreign and Domestic
• Brewco Frame Repair System
• Licensed Appraisers
• Bonded
• Quality Used Cars
AUTO BODY
Shop# FS1204

PAINTING

Ceiling and Interior

• Painting
• Paperhanging
• Free estimates
Neil Niven & Son
978-657-7316
or 441-1419

PUT YOUR AD HERE!
Town Crier
(978) 658-2346

PLUMBING HEATING

PLUMBING HEATING
REASONABLE RATES
FREE ESTIMATES
EXCELLENT WORK
Call PAUL
Master Lic. #8588
978-657-7758

PAVING

STAR TRUCKING & PAVING
Driveways • Driveway Drains Installed & Repaired
Walkways • Patchwork • Parking Areas
Dump Truck, Bobcat & Mini Excavator Services
Member of Better Business Bureau
FREE ESTIMATES
FULLY INSURED
781-942-0430
978-988-1612

PAINTING

INTEX PAINTING CO.
QUALITY WORK GUARANTEED
■ INTERIOR
■ EXTERIOR
■ FAUX FINISHES
■ CERAMIC TILE
Call Today for a Free Estimate.
(978) 658-0241
Steve Decareau
Insured

WIGHT PAVING COMPANY
Member of the Better Business Bureau
• Driveways • Parking Lots
• Seal Coating • Roadways
• Tennis Courts
Est. 1971
Free Estimates
Fully Insured
851-9629

LANDSCAPING MATERIALS

Screened Loam
$16/ Yard - Delivered
5 yard minimum
E.L. Hupper & Sons
978-851-3337

Weiss Farm
BARK MULCH

Premium Red	$36 yd.
Brown	$32 yd.
FARM ENRICHED	
LOAM (screened)	$27 yd.
LOAM (unscreened)	$19 yd.
SAND FILL	$18 yd.
AGED COMPOST	$23 yd.
AGED MANURE	$16 yd.

Discounts Available On Any Of The Above In Large Quantities
WEISS FARM
Stoneham 781-438-0688
Prompt Delivery 7 Days A Week!
– Established 1910 – 10/31

RUSSELL FARMS
BARK MULCH

Red Hemlock	$36 yd.
Aged Hemlock (Dark Red)	$32 yd.
LOAM ORGANIC	
LOAM (SCREENED) 1/4"	$29 yd.
LOAM (UNSCREENED)	$18 yd.
SAND	$18 yd.
STONE 3/4" CRUSHED (purple)	$36 yd.

Contractors: Inquire at Farm for Discount
DELIVERIES 7 DAYS A WEEK
RUSSELL FARMS
781-938-8271
479 Washington St., Woburn

FENCES

PRO FENCE CO. INCORPORATED
"Dedicated to Serving You Better"
• 100% Cedar Wood
• Chain Link
FREE ESTIMATES
WILMINGTON 978-657-5410
WOBURN 781-933-1234
835 Woburn Street, Wilmington

Town Crier
978-658-2346

WILMINGTON UNDER 12 GIRLS SOCCER TEAM: Second row: Jill Manganelli, Katie Arsenault, Asst. Coach Jim Belsky, Ally Evans, Ashley Troy, Krysen Augello, Kerri Stinson, Meaghan Doherty, Erika Belsky, Cassie Doherty, Addie Saloman, Coach Steve Parsons.
First row: Gabriella Mirabella, Stephanie Seidman, Samantha Little, Emily Clapp, Kaley Maguire, Courtney Parsons, Tara McNabb. Missing from the photo is Deirdre Carroll.

Stray Cats take Championship with perfect 8-0 record

Wilmington's Under 12 Girls B travel soccer team completed a dream season by earning the Middlesex Youth Soccer League's Division 3 Championship and Commissioner's Cup Tournament trophies last week. The team, affectionately known as the "Stray Cat," qualified for the playoffs by registering an impressive 8-0-0 spring season in the MYSL's Division 3B bracket.

The Stray Cats are made up of keeper Addie Saloman, sweeper Erika Belsky, stopper Kerri Stinson, fullbacks Meaghan Doherty, Kaley Maguire and Samantha Little; midfielders Courtney Parsons, Ashley Troy, Tara McNabb, Stephanie Seidman and Emily Clapp; forwards Cassie Doherty, Krysten Augello, Jill Manganelli, Gabriella Mirabella, Ally Evans, and Deirdre Carroll and the versatile Katie Arsenault, who played stopper, midfield and forward throughout the course of the season. The team's head coach is Steve Parsons, assisted by Jim Belsky.

Wilmington's 8-0-0 regular season record included twin 3-0 wins over a very talented Hanscom AFB-1 team, 5-2 and 4-1 decisions over Lincoln's 2 team, 2-0 wins over Malden's 1 team and North Reading-3; a 4-2 victory over Wakefield's 3 team and a 7-0 whitewash of Melrose-3. Each victory resulted from a potent combination of strong defense, heady midfield play and aggressive offense by the Stray Cats.

The perfect season earned the girls the chance to play for the MYSL U-12 Girls Division 3 and Commissioner Cup Tournament titles. The top team in Division 3A was the Medford United-1 team, which owned an equally impressive 8-0-0 record. Medford United-2 (7-0-1) and Lowell-2 (7-0-1) also qualified for the MYSL Division 3 Commissioner's Cup Tournament, which matched up the top four Division 3 teams from an original field of 18.

Medford United-1 entered the Saturday June 16, 9 a.m. Division 3 title match against the Stray Cats not only undefeated, but unscored upon, too. Wilmington truly had its work cut out, since a tie in this tilt would result in Medford capturing the title by virtue of their zero goals against regular season record.

The Stray Cats came out smoking, applying early pressure on Medford's defense, which resulted in a foul by Medford just outside the box at the top right about five minutes into the contest. In a play that had been practiced time and time again by Wilmington, Courtney Parsons calmly tapped the indirect kick and Ashley Troy drilled a cannon shot into the top center of the Medford net. This score off the set piece visibly shook the previously unscored upon opponents and allowed Wilmington to capture the momentum, weather Medford's counters and go into half time leading 1-nil.

Medford came out hard in the second half and the Stray Cats' Steel Curtain defense was put to the test several times with the sweeper, stopper and fullbacks coming up big to thwart all offensive thrusts. Keeper Saloman came up huge midway through the second half, coming out 20 yards beyond the box to drive the ball deep into Medford's defensive zone, halting a two on one scoring threat by Medford.

Wilmington's midfielders succeeded in pushing the ball past the halfway mark several times, allowing the Stray Cat strikers to counter several Medford offensive scoring threats with good opportunities of their own. Unfortunately, Medford's defense came up as big as Wilmington's time and time again.

The nail biter of a second half continued until, with about two minutes left in the game and Medford continuing to pinch up, the Stray Cats pounced on a golden opportunity. A run down the right hand side produced a two on one break and Courtney Parsons made a beautiful cross to a wide open Ally Evans, who calmly planted the ball into a wide open net, giving Wilmington an insur-mountable 2-0 lead.

Tears of joy flowed among the Stray Cats and their families as Wilmington held on for a satisfying 2-0 win over the previously undefeated and unscored upon Medford United-1 squad. Directly after the victory, the girls were presented handsome trophies, indicative of capturing the MYSL Division 3 Championship. All of the hard work at practices and during regular season games paid dividends, as the Stray Cats happily savored their victory. But, there was more work to be done; and Wilmington still had one more mountain to climb.

The Stray Cats next challenge came in the form of the Lowell-2 team, in a 1 p.m. game on a sweltering Saturday afternoon. Both teams appeared to be a bit flat, given the weather and the fact that both had played - and won, a morning game against a Medford team, Lowell having defeated Medford United-2, 2-0.

Lowell had the best of the early scoring chances, only to be set aside by a tough Wilmington back line. Luck was on the Stray cats side, too, as Lowell's strikers put two point blank shots over Wilmington's net. Finally, on a scramble in front of the Lowell net, Deirdre Carroll found herself alone in front and chipped the ball into the net, giving Wilmington a 1-0 lead after one half of play.

The second half found Lowell continuing to press in the Wilmington defensive zone, but the Stray Cats defense stiffened and Lowell was turned back repeatedly. Wilmington had several scoring opportunities of their own, only to be thwarted by a very talented Lowell keeper. The Stray Cats and their fans were counting down the time and all breathed a sign of relief as the game ended with Wilmington holding on for a scintillating 1-0 victory.

Sunday's scheduled match with Medford United-2 was postponed, due to the torrential downpours of the remnants of tropical storm Allison, and the game was rescheduled to Wednesday night. Once again Wilmington was faced with a quality opponent, and once again the Stray Cats took the initiative. Striker Cassie Doherty made a nice run down the right side, cut in and placed a perfect shot that just eluded the outstretched hand of the Medford goalie, making it Stray Cats 1; Medford 0.

Within a minute of the Wilmington strike Medford came right back and scored what would prove to be the only goal the Stray Cats gave up throughout the entire Commissioner's Cup Tournament, knotting the score at 1-1. The rest of the first half and the entire second half found both teams trading offensive threats and defensive stands, but with neither team being able to capitalize, the final score was a well earned 1-1 tie.

Directly after this third contest each of the Stray Cats were awarded prestigious Commis- sioner's Cup Tournament Champion trophies, indicative of the best Under-12 Girls Division 3 Soccer team in the Middlesex Youth Soccer League. This trophy and the overall Division 3 Championship trophy were the goals of all 18 teams at the start of the Spring 2001 travel soccer campaign. Through an entire season of good sportsmanship, determination, hard work, commitment, and talent the Stray Cats took on all comers and walked away being able to proudly say: "We're number one!"

First summer track meet a success

The first track meet of the summer took place under cloudy skies at the T.M.H.S. track Thursday evening. The crowd was small, but the competition was excellent. There will be four more summer meets on the following Thursdays: June 28, July 12, July 19 and July 26. The meets start at 6 p.m. and all Tewksbury residents are welcome. There is no entry fee and no pre-registration is required.

Thursday, June 21
Girls' results
50 M (3 and under)
First, Nicole Beatrice
Second, Samantha Pizy
50 M (4 years)
First, Hannah Gillis
100M (5-6 years)
First, Kristen Carroll
100M (7 years)
First, Courtney Wilson
Second, Heather Carroll
Third, Allison Luppi
100M (9 years)
Kristen Wilson
Third, Betsy Morgan
100M (10 Years)
Second, Andrea Corriveau
Third, Sandy Amedee
100M (12 years)
First, Evelyn Manning
200M (7 years)
First, Catherine Morgan
Second, Hannah Gillis
200M (9-11)
First, Jessica Carapellucci
Second, Jillian Igo
Third, Kimberly Carroll
400M (7 years)
First, Heather Carroll
Second, Allison Luppi
Third, Courtney Wilson
400M (6 years)
First, Haley Callahan
Second, Kristen Carroll
Third, Katelyn Strahan
400M (5-7 years)
First, Hannah Gillis
400M (9-11)
Second, Kristen Wilson
Mile (9-11)
First, Kimberly Carroll
Relay
Evelyn Manning, Leanne Keddie, Sandy Amedee, Jessica Carapellucci
Thursday, June 21
Boys' results
50M (three and under)
First, Nicky Mckeon
Second, Colin Quinn
50M (4 years)
Second, Kyle Paquette
Stefan Internicola
50M (5 years)
First, Danny Wilson
Second, Jimmy Quilty
100M (6-7 years)
Third, Daniel Altavesta
100M (8 years)
First, Lorenzo Internicola
Second, Keegan Callahan
Third, Michael Altavesta
100M (9 years)
First, Jonathan Tammaro
Second, Eric Paquette
Third, Jeff Quilty
100M (10 years)
First, Chris Buckley
200M (5 and under)
First, Pat Scanlon
200M (6 years)
First, Chris Paquette
Second, Kyle Paquette
Third, Stephan Internicola
200M (9-11)
First, Michael Giamattasal
Second, Joel Altavesta
50M (5 and under)
First, Patrick Scanlon
400M (5 and under)
First, Danny Wilson
Second, Zachary Strahan
Third, Johnny Aylward
400M (6 years)
First, Nicholas Internicola
Second, Chris Paquette
400M (7 years)
First, Danny Altavesta
Second, Chris Salvo
Third, Dana Robichaud
400M (8 years)
First, Keegan Callahan
Second, Lorenzo Internicola
Third, MIchael Altavesta
400M (9-11)
First, Eric Paquette
Second, Chris Buckley
Third, Kevin Ciampo
300M (9-11)
First Keegan Callahan
Mile (8 years)
First, Lorenzo Internicola
Mile (9-11)
First, Jeff Quilty
Second, Jeff Oberg
Third, Mike Giannattasal
Relay (7 years)
First: Keegan Callahan, Chris Salvo, Dana Robichaud, Nick Internicola
Second: Kyle Paquette, Chris Paquette, Jeremy Dulong, Stefan Internicola
Relay (9 years)
First: Dan Altavesta, Mike Altavesta, Mike Giannattasal, Joel Altavesta.
Second: Joe Quilty, Paul Cafarelli, Jeff Quilty, Kevin Ciampo
Third: Eric Paquette, Dylan Robichaud, Casey Dulong, Lorenzo Internicola.

KIMBERLY CARROLL, 9, in action duringt he one mile run. (Photo by Joe Hakey).

JEFF QUILTY, 9, runs the one mile on Thursday. (Photo by Joe Hakey).

Preferred Mortgage Group, Inc.

Great Rates & Programs
- Free Pre-Approval
- 0 Points/0 Closing Cost Options
- Floatdowns with Rate Locks
- Damaged Credit Programs
- Free Consultations

Call Barry Sheehan
at his Reading residence at
(781)944-4281 or 1-888-622-1188
MA Lender #0881 MA Broker #1323

The Town Crier
-AND-
NATIONAL AMUSEMENTS showcase CINEMAS
WOBURN

MOVIE TRIVIA WINNERS

LAST WEEK'S QUESTION
Vin Diesel co-starred with Giovanni Ribisi in what movie?
☐ A: *The Other Sister* ☑ B: *Boiler Room*
☐ C: *The Iron Giant*

And the winners are...
(The envelope please...)
- Russell Adams of 50 Hillside Rd., Tewksbury
- Gail Hoenig of 206 Salem St., Wilmington
- Nancy Brooks of 2222 Avalon Dr., Wilmington
- Bryan Fortin of 6 Valyn Ln., Wilmington
- CM Prebensen of 1224 Shawsheen, Tewksbury

Tickets must be picked up within 30 days
Winners must show ID

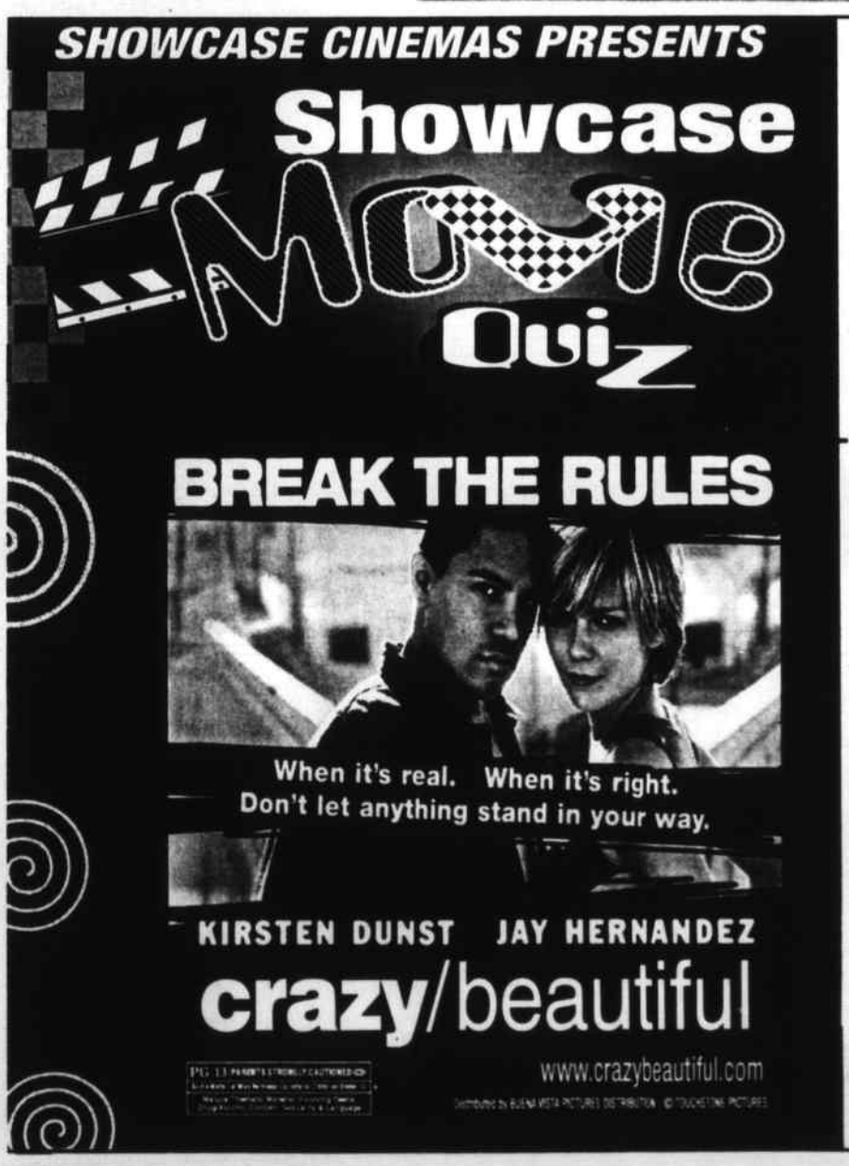

Answer the trivia question below and enter for your chance to win **Free Showcase Cinemas Passes!**

Kirsten Dunst co-starred with Michelle Williams in what movie?
☐ Dick
☐ Halloween H20
☐ Bring It On

Name
Address
City State
Zip Phone

Send your responses to:
Showcase Movie trivia
c/o Town Crier, 104 Lowell St., Wilmington, MA 01887
Employees of the Woburn Daily Times, Inc. and National Amusements are not eligible. Decision of judges is final. Entries must be received by 5 p.m. Tuesday to qualify for this week's drawing. Winners will be chosen at random and listed in next week's paper.

Town Crier
www.showcasecinemas.com

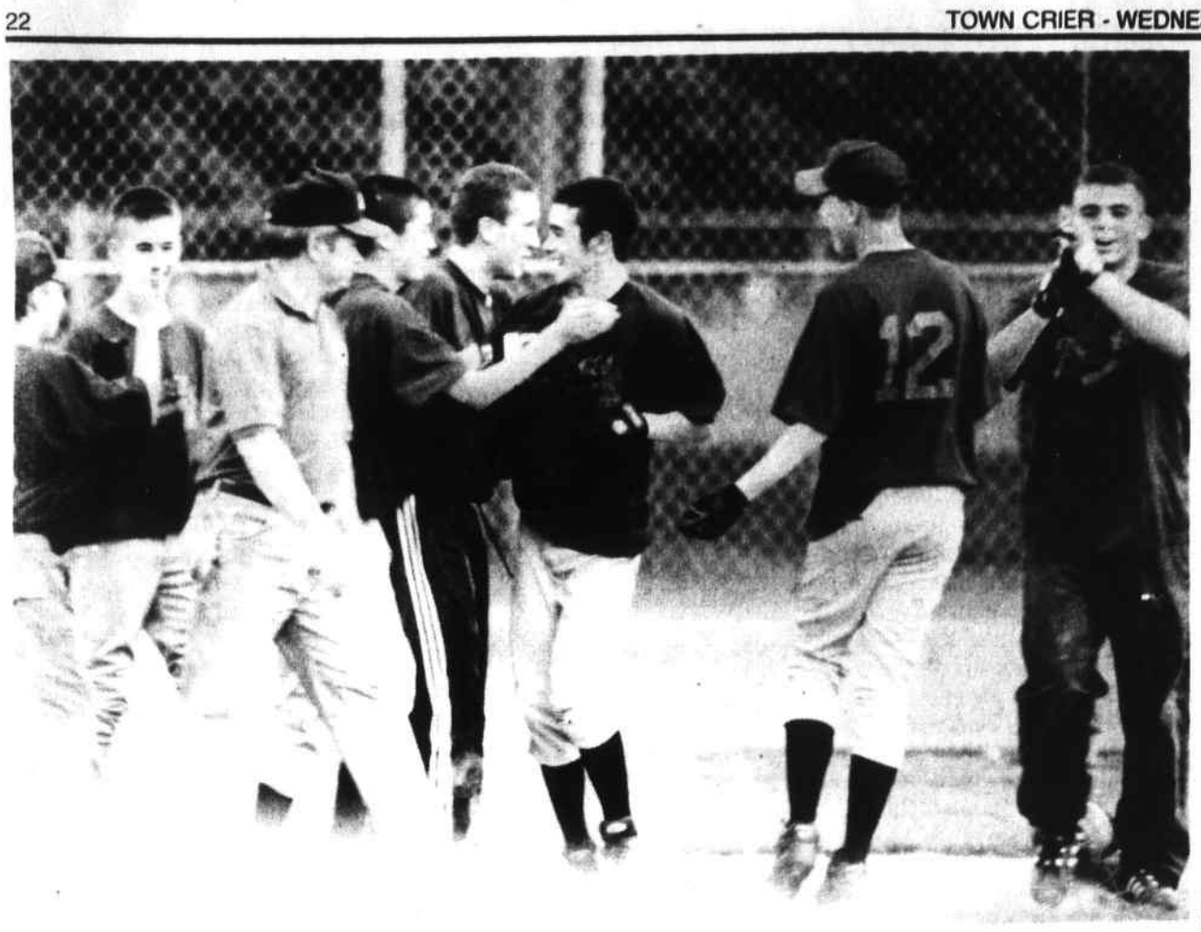

THREE TIMES IS A CHARM...the Senior League Braves won their third straight playoff title as they celebrate with the 10-9, win over the Cardinals played on Thursday night at WHS. (Photo by Joe Hakey).

14-year-olds edge 13-year olds in one-run game

By JAMIE POTE
Sports Editor

On Sunday afternoon, despite holding off the off and on rain, Wilmington Little League held its All-Star game with its 13 and 14-year old leagues. The 13-year-old all-stars took on the 14-year-old all-stars and the older players won in the bottom of the sixth, prevailing by a score of 10-9.

The 13-year-olds took a commanding 8-2 lead through three innings including scoring seven runs in the third. Down 2-1 going to the third, the 13's sent 12 batters to the plate and scored seven times thanks to RBI hits from Ryan Olivieri, Sean Murphy, Josh Cunha and Matt Hogg. Jeff Youngclaus, Andy Otovic, David Rizzo and Mike Frisscube drew walks in the big inning.

The 14's added a run in the third making it 8-3 as Lou Insalaco scored on a RBI hit by Rob Riccio. In the fourth, the 14's had their big inning sending nine batters to the plate with three of them scoring cutting the deficit to 8-6. Bob Sinopoli and Rob Gillis had the big hits, while, Joe Mayo, Tim Anderson, Kyle Browne and Kevin Cole drew big walks to keep the rally going.

The 14's were able to catch Keith Brandano out a home in the fourth and they were also able to get out of a bases loaded jam which helped give them momentum. In the fifth inning, the 14's added three runs to take a 9-8 lead. Zack Wilkins, Riccio and Sinopoli had the hits in the inning, while, Dan Reed also reached base with one out to keep the inning alive.

In the top of the sixth, the 13 tied the game at 9-9 as Hogg score the tying run. Matt Marden, Pete Rastellini and Brandano kept th inning going with either a hit or walk.

With the dark clouds hoverin over the field, the 14's were able t pull out the victory with a singl run in the bottom of the sixth. Bryan Buck walked to lead off the innin and he scored three batters late when Kevin Velardo walked wit the bases loaded.

Ray Bennett of the 14-year-old team played well on both sides with the bat and the glove. Tom Miele Alex Montalto and Joe DiMare als put forth strong efforts in the losin efforts.

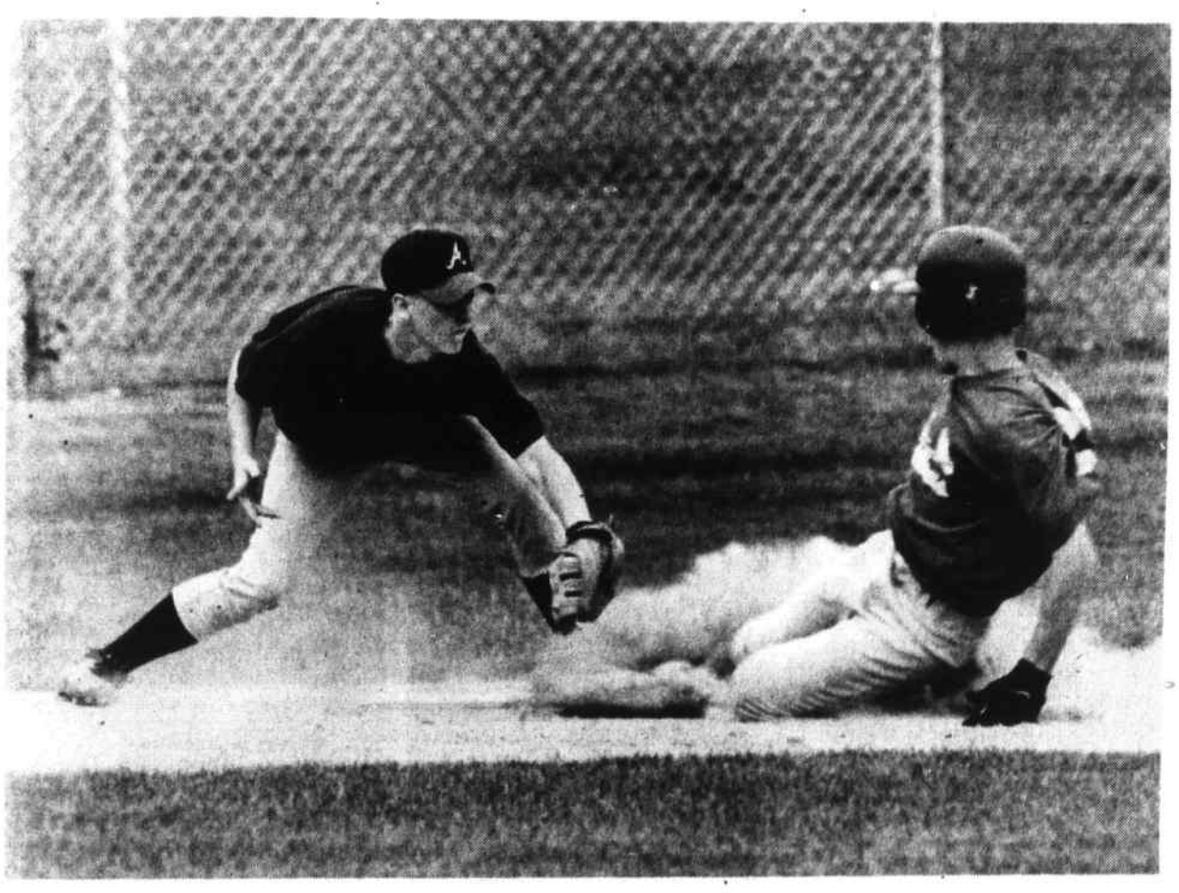

THE CARDINALS' JOE DOWNS SLIDES INTO THIRD BASE on an attempted steal against the BRaves during Thursday's league playoff championship game. (Photo by Joe Hakey).

Devil Rays win, 8-4

By JAMIE POTE
Sports Editor

On Wednesday night, the Junior League Playoff Championship game between the fourth place Braves and the second place Devil Rays was held at WHS. The Devil Rays came home with the 8-4 victory.

The Devil Rays scored seven combined runs in the second and third innings and that would be all they needed to win as pitcher Jeff Youngclaus shut the Braves down as all four runs off him were unearned.

In Devil Rays second inning, Mike Frissore, Brian Caira, Ryan Trulli and Mike Earls all scored to help the Braves take a 4-0 lead.

In the third, the Braves cut the deficit to 3-2 as Evan Walsh and Jim Good scored, while, Nick Manet added a single.

In the home half of the third the Rays put the game away with three runs on three walks and a hit by Scott Dunnett. He along with Tim Brady and PJ Russo scored the runs as the Rays led 7-2.

The Braves once again showed character by scoring two runs in the fourth as Keith Brandano and Josh Cunha scored thanks to a error, a hit by Peter Rastellini and a sacrifice from Dan Farrell.

With the score 7-4 in favor of the Devil Rays they added a single run in the fourth to end the scoring for the night. Dan Tobin reached on an error and later scored as Jason Buckley and Ryan Trulli walked and Keith Irwin reached on an error.

Dave Rizzo and Sam Oglesby helped out in the winning with strong defense.

Mike Hackett pitched well for the Braves as several errors hurt them leading to unearned runs.

Andrew Otovic, Shane Pellerin, Jim Murray, Mike Kavanaugh, Matt Olson, Jon Ryan and Dan Kline certainly were fixtures in the Braves successful season.

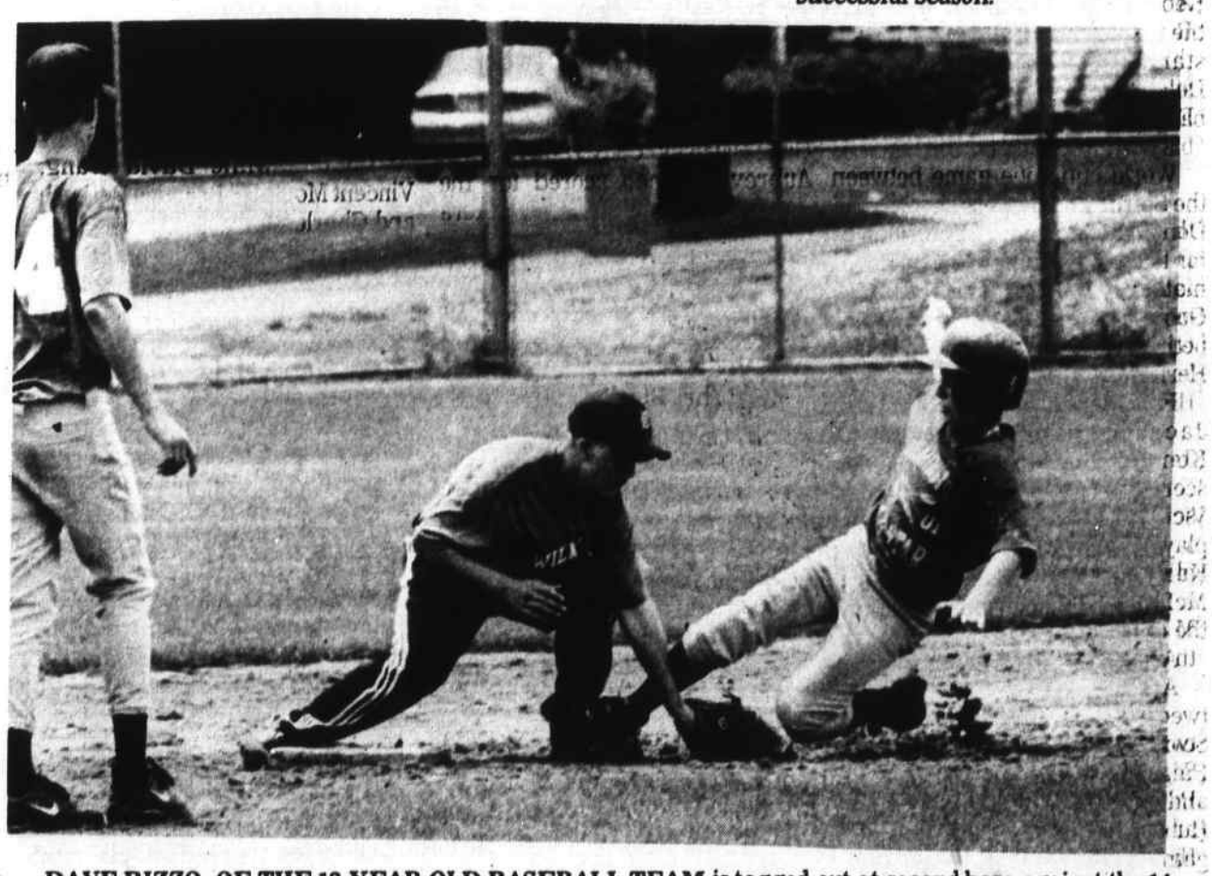

DAVE RIZZO, OF THE 13-YEAR OLD BASEBALL TEAM is tagged out at second base against the 14-year-old team during Sunday's game against one another held at WHS. (Photo by Joe Hakey).

Braves win third straight

By JAMIE POTE
Sports Editor

On Thursday night the Braves of the Wilmington Senior League won their third straight playoff championship with a 7-6, 9 inning game over the Cardinals.

It was the second straight year the Braves beat the Cardinals in the final playoff game, both by one run.

The Braves took a 1-0 lead after the first inning as lead-off batter John Cuoco reached on a base hit and scored two batters later on a defensive error.

The Braves padded its lead in the second with three more runs. Kevin Velardo reached on an error and Joe Costello got hit by a pitch. Brendan Strem walked to load the bases and Brad MacIsaac singled to right driving in two and Strem later scored on a passed ball for the 4-0 lead.

In the bottom of the third, the Cardinals got back into the game with three runs. Joe Moffatt singled and after a Matt David walk, Moffatt scored on a groundout. Matt Brander walked to keep the inning going and he and David scored on a two-run single by lead-off batter Paul Sferrazza.

Ryan Tildsley reached on an error and scored for the Braves to make it 5-3 after the fourth inning. The Cardinals weren't down as they scored a single run in the fifth as Jared Nimbs crossed the plate making it 5-4. The Cardinals held off the Braves and they tied the game up at 5-5 with a single run in the seventh as Sferrazza scored on a RBI hit by Greg Buck forcing the game into extra innings.

Both teams couldn't score until the ninth inning. With two outs and the bases empty, Dan O'Connell got things rolling for the Cardinals with a single to center. He later scored on a RBI hit by Joe Downs to take the 6-5 lead.

But in the home half of the ninth, the Braves scored two runs on two walks and two errors with Chris Kitteridge coming home with the game winning run off the bat of Mark Pickett.

Dave Velardo, Greg Irving, Chad Orsburn, Mark Hadder and Derek Montalto put forth strong efforts for the Braves, as did Joe Cavanaugh, Bryant Buck, John Danciewicz, Mike Bell, Mike Welch and Joe Caira for the Cardinals.

Youth soccer camp openings

There is space available for the first Wilmington Youth Soccer Camp. The camp ,which is directed by former WHS players Mark DiGiovanni and Justin Vallas, will run from July 16-20 for boys and July 23-27 for girls. Both weeks will be held at Shawsheen School going from 9 am -2 pm each day. The cost of the camp is $110.00 with a $10 family discount for more than one sign-up.

If you would like to register you may call Mark DiGiovanni at 658-9249.

A PRAYER TO THE BLESSED VIRGIN

(never known to fail)

O Most beautiful Flower of Mount Carmel, Fruitful Vine, Splendor of Heaven, Blessed Mother of the Son of God, Immaculate Virgin, assist me in this my request. O Star of the Sea, help me and show me herein you are my Mother.

O Holy Mary, Mother of God, Queen of Heaven and Earth, I humbly beseech you from the bottom of my heart, to succor me in this request; there are none that can withstand your power.

O, show me herein you are my Mother. O Mary, conceived without sin, pray for us who have recourse to Thee. (3 times)

Sweet Mother, I place this request in your hands. (3 times)

Say for 3 consecutive days and publish.

God Bless

6/27/01 P.A.S.

ROBERTS CHIROPRACTIC
Health Care Office
New Patients Welcome
(And can be seen immediately in most cases)
HOURS Mon., Wed. & Fri. 9-12 & 3-7
Tues. 3-7 & Sat. 9-12
MOST INSURANCES ACCEPTED INCLUDING:
Health, Medicare, Auto, Workers Comp., Etc.
Tewksbury
1501 Main Street, Rte. 38
851-0515

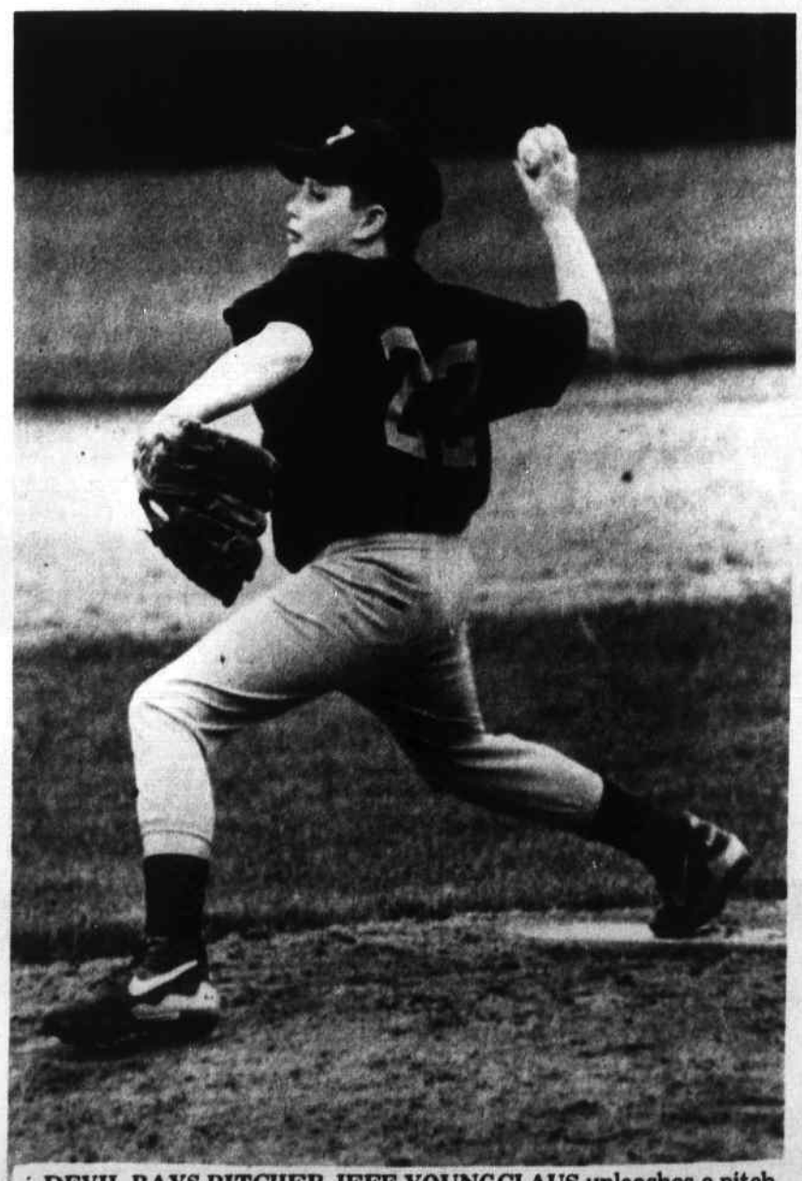

DEVIL RAYS PITCHER JEFF YOUNGCLAUS unleashes a pitch during the Jr. League Playoff championship game held on Wednesday night at WHS. (Photo by Joe Hakey).

MIKE HACKETT OF THE JUNIOR LEAGUE BRAVES, uncorks a pitch during last week's championship game held at WHS. (Photo by Joe Hakey).

Wilmington In-town soccer

Strong offensive play sparks Americans and Arrows

Girls' Kindergarten Division
Americans vs Arrows

Offensive battle was waged between these two teams as both showed excellent team work. For the Americans, Anna Siegel, Rachel Zeppi, Emily Barrasso, and Lauren Bennet scored for the team. Offensive help was led by Jordan Malatesta and Christa Sirignano. Erin Duffy and Kelsey Mangan were the defensive backbone for the team.

For the Rockets, Katie Johnson, Brittany Zaccagnini, and Allison Evans scored for the team. Caitlin Derrickson and Megan Priem played a great offensive game. Rachel Nussbaum and Harshetha Girish were great on the defense.

Comets vs Force

A world class soccer game between the Comets and the Force as both teams worked hard on the field. Both teams had great scoring chances with Holly Neimiee, Ryan Gautreau, Michelle Soel, and Colleen Brothers notching net benders for the Force. Kiley Burke was outstanding on the offensive line with great defensive support from Colleen Brothers.

For the Blazers, Melissa Miller, Kimberly O'Dea and Jackie Parece scored for the team. Sara Pudvelis, Jane Farrell and Brittany Cavanaugh played a great offensive game while Alexis Marion and Melissa O'Donoughue were outstanding on the defense.

Arrows vs Lazers

Passing and defense highlighted this game between the Arrows and the Lazers. Netting goals for the Lazers were Emily Colosimo and Michelle Woods. Kayla Magee, Gianna Tummino and Emma Howland were strong on the offense while Jessica Vigneau and Ashley DeFuria were outstanding on the defense.

For the Arrows, Alysa Smalley, Alex Gemellaro, Laura Magee, and Rebecca Lodato netted goals for the team. Alex Gemellaro was outstanding on the offense while Delaney Gillis was the defensive backbone.

Spirits vs Blazers

World cup style game between the Spirits and Blazers saw Rachel Donohue and Kristen Tavares score for the Spirits with help from team mates on the offensive line Colleen Good, Jennifer Sferrazza and Elizabeth Hill. Kelly Valletta and Casey Herra were the defensive backbone.

For the Blazers, Ryan Cahill, Jacquelyn Duffy, Jacqueline Kennedy and Ashley Paquette scored for the team. Allie Silva, Victoria Comeau and Amie Serino played a great offensive game while Kelly Donnell and Elizabeth McDermott were outstanding on the defense.

Avalanche vs Stars

A top notch soccer game between the Avalanche and the Stars. Scoring for the Avalanche were Paige McNamara, Nicole Botelho, and Bianca Carlson. Savannah Hubbard played a great offensive game while Janelle Engrem and Taylor McGlaughlin were great on the defensive line.

For the Stars Taylor Howlett, Katy MacDougall and Taylor O'Byrne scored for the team. Darian Greatorex played a great offensive game while Hannah Briere and Janelle Celeste were the defensive backbone.

Boys' Kindergarten Division
Stars vs Lazers

A World Cup like battle was waged between the Stars and the Lazers with both teams showing excellent teamwork. Scoring for Stars were Tyler Vibert, John Spears and Brandon Keefe. Michael Colton and Brian Colton worked hard on the offense and Mark Caira and Michael Ferrara were great on the defense.

For the Lazers Jacob Rogers and Kevin Meuse scored for the team. Zachery Shepard, Michael Semmonelli and Brendan Sullivan made some great plays on the offense. Making some great defensive plays were Andrew Morris, Timmy Penney and Troy Homola.

Force vs Blazers

End to end action highlighted this hard fought game between the Force and the Blazers. Brooks Carter, Thomas Lowell, and Peter Warren scored for the Force. Tommy Letellier and Ryan Natale worked hard on the offensive attack. On the defense Eric Alatalo and Conner Burke breaking up some of the Blazers' Attacks.

For the Blazers they made some great plays on both the offense and defense.

Steamers vs Rockets

An offensive explosion by the Steamers and the Rockets as both teams worked magic on the field. Scoring for the Steamers was Jesse Patterson. Jonathan King and Jeff Favuzza. Cody Dunnett, Dan Fothergill and John Reed worked hard on the offensive line while Ben Wilson, Nick Dirienzo and Brendan Benoit were outstanding on the defense.

For the Rockets, Daniel Luise, Patrick Brazell and Michael Callahan scored for the team. Eric Frasco, Ryan Cocca and Conner Ryan was awesome on the offensive line while Jimmy Carlin, John Keough and Eric Masiello played a strong defensive game.

Boys' First Grade Division
Mutiny vs Lazers

A quality soccer game between the Mutiny and the Lazers. For the Mutiny, Alex Terk and Justin Bleire scored for the team. Dan D'Archangelo, Anthony Brown, and Jeffery Hill had some great passing skills on offense. On the defensive line Tim McCarthy, Chris Crupi and Mark Aruda had a great game. John Van Roosendaal and Patrick Magglioni were the goalies for the team.

For the Lazers, they had some great plays on both the offense and defense.

Metro Stars vs Revolutions

An offensive battle was waged between these two teams with both showing pinpoint passing. Vinny Scifo, Trevor Foley and Mike Brent scored for the Stars. Working hard on the offense for the Stars was Andrew Sylvia and Kelly Carter. Holding down the defensive line was Danny Keane and Cole Peffer. Brian Callahan and Luke MacNeill were great in the net for the team.

For the Revolutions, Mike Biando scored a net bender for the team. Dan Collins, Joe Russell and Cody Cerra were outstanding on the offensive line., On the defense, Eric Hamilton, Dan Tkachuk and Zach Curley played a great game. James Donovan was awesome in the net making many diving saves for the Revolutions.

Burn vs Rapids

The Burn and the Rapids worked hard in a show of great passing and kicking. For the Rapids, Nick Luise, Greg Barysky, Cody Halleday and Aubrey Soloman scored for the team. Killian Smith, Rob Sutera and Alex Furlong played a great offensive game while Tyler MacInnis was the defensive backbone. Mike Mullens was in net for the Rapids.

For the Burn, Adam Siegel scored for the team. Jacob Russo, Kenny Shuurman, Eric Hachey, and Eric Duran played an outstanding offensive game with some great passing moves. On the defense Stephen Petring, Michael Ciampa, and Zach McNally played a great game, breaking up many of the Rapids' scoring plays. Evan Copeland was in the net for the Burn.

Fire vs Fusion

Great team effort was performed by these two teams with Thomas See, Matthew Dee, and Daniel Creedon scoring for the Fire. Anthony Capozzi and Jake Straccomoro played a great offensive game. Andrew Medeiros, Kenneth Fryer and Paul Barbero were the defensive backbone. Travis Valente and Ryan Walsh were the net keepers.

For the Fusion, Ryan Bradley, Wayne Knoops, Kyle Albanese and Rory Townsend played a great offensive game while John Greelish, John Rommano and Steven Spinazola were great on the defense. Brian Goncalves was in the net for the Fusion.

United vs Galaxy

Super soccer game between the United and the Galaxy as both teams worked hard on the field. Scoring for the United were Ian Haggerty and Bryan Farrell. The team worked together on the offensive line with great work from Mitchel D'Ambrose, Devin Peirano, Kevin Bell and Dan Vigneau. Edward Boggia, Nathan Grimley, Tyler MacDonald and Colin Arbuckle were outstanding on the defense. Kevin Burke was the goalie for the team.

For the Galaxy, John Baker, J.B. Thompson, Colin McGuire and Tom and Tim Broman played a great offensive game with Tony Haddad, Shawn Carruso and Frankie Carbone as the defensive backbones. Tyler Canning and Kevin Foy were in the net for the Galaxy.

Harvard vs Dartmouth

A tough soccer match between Harvard and Dartmouth saw Danny McDougall, Nick Godzyk, Kevin Moriarity and Mark Doremus scored for Dartmouth. Brendan Munro and Joey Aucoin were outstanding on the offensive line. The defense was lead by Antion Piccinound and Francis Cunningham. Jeff Goossens was the net keeper for Dartmouth.

For Harvard, Cody Pelletier, and William Prince scored for the team. Cameron Garrant, Andrew Wells, John Malone and Andrew Spurr played a strong offensive game while Jesse Bozzella, James Mullen, Domenic DiRupo, Jimmy Bonish, Adam Martinello and Giancarlo Patriaca were outstanding on the defensive line. Zach Copp was on the net duties.

Yale vs Penn

A defensive battle was waged between these two teams with both showing offensive power. For Yale, Chris DiCecca, Derick O'Dea and Michael Amotola played an outstanding game. Terrance Healy, Linden Hayes, Tommy Shaffer and Greg Clarkin were outstanding on the defensive line. Jonathan Davidson was the keeper.

For Penn, Chris Ryan, David Sugrue, Chris Frissore and Andy Owens scored for the team. Anthony Bruce, Shayne Kinsella and Jimmy DeRosa played an outstanding offensive game. Marcello Lessa was the defensive backbone. Craig Benard was great in the net for Penn.

Boys' Third and Fourth Grades
France vs Brazil

World Cup style game between France and Brazil was played. For France, Jesse Rossetti, Paul Fortin and Cole Carter scored for the team. Jacob Briere, Conor Dunn, and Alex Gonaell played an outstanding offensive game. Justin Chenevent, Dave McNee and Andrew Ricci were the defensive backbone. Akshat Goyall was awesome in the net for France.

For Brazil, Jayce Humes and Jose Diaz and the whole team played a great game. They played the whole game without subs.

USA vs Ireland

Great team effort was performed by these two teams with Chris Robertson scoring a net bender for Ireland. Ben Ferry, Patrick Fahey, Lewis Robertson, James Clancy and Tony Nelson played a great offensive game while David Wang, Vincent Montello, Brandon Furbush and Charles Barbaro worked hard on the defense. Chris Robertson and Brandon Furbush shared the keepers duties.

For USA, Brendan Fullerton scored for the team. Tim Bishop, Danny McCarthy, David Melkenian, and Dillon Holliday played an outstanding offensive game. Jacob Bishop, Tim Kent and Michael Wilkinson were the defensive backbone. Alex Leiskau was outstanding in the goal for USA.

England vs Argentina

World Cup style game between England and Argentina was played with Ethan Downs scoring for England. Matthew Farrell, Jeff Harris and Mark Scullari were awesome on the offensive line. Matthew Scullari, Sean Furlong and Jeff Kannally played a great defensive game. Eddie Burrasso and Nathan Downs were awesome in the net for England.

For Argentina, they made some great plays on both the offense and defense.

Girls' Third and Fourth Grade
Ireland vs USA

A tough soccer match between Ireland and USA saw Vyctoria Pantone score two goals for USA. Christine Brown, Kayla Godding and Sarah Colosino were outstanding on the offensive line. Amanda Morgan and Brianna Brown played a great defensive game. Jesse Buczynski and Jackie Mailey were awesome in the net for USA.

For Ireland, Kalla Whooley scored a net bender for the team. Erin McMahon, L.A. Mansir, Jennie Weber, Kendra Burke and Ashley Antico played a strong offensive game while Stephanie Weymouth, Arianna Meixlar, and Amy Fahey were the defensive backbone. Arianna Miranda was awesome in the net for Ireland.

Brazil vs France

A defensive battle was waged between these two teams with both showing great passing skills. For Brazil, Danielle Roderick and Danielle Beaulieu scored for the team. Ashley Gonzales, Sarah Ward and Nicole Coccoluto played a great offensive game while Michelle Worthington and Amanda Lee Hollenbeck were awesome on the defensive line.

For France, Mary Hall, Jenna Giambrone, Kaitlyn Martins and Kristen Manning were outstanding on the offensive line. Randy Davis and Katherine Hill were the defensive backbone. Keighla Dalton was the goalie for the team.

Coed Fifth,
Sixth & Seventh Grades

Mutiny vs Crew

Offensive battle was waged between these two teams as both showed excellent teamwork. For the Mutiny, Noelle Michaud, Kerri Murphy and Bradley Colegrove scored net benders for the team. Susan DiVito and Alicia Schuuman played an excellent offensive game. Noelle Michaud was the defensive backbone. Michelle Whittington and Daniel Mills were the goalies.

For the Crew, Kathryn Nelson scored for the team. Elysha Clancy, Kayla Ward and Jennifer Bowen played an outstanding offensive game while Kyle Mendleson and Mike Cohen were awesome on the defensive line. Sara Briggs and Christine Googin shared the goalie's duties.

Stars vs Burn

World Cup style game between the Stars and the Burn saw Tim Ryan score for the Stars. Brian Sullivan, Kristen O'Brien and Sonny Marfleet played a great offensive game while Megan Martins, Kate McFeeters, Jessica Crowley and Shayla Kelley were the defensive backbone. Cameron Sylvester was awesome in the net for the Stars.

For the Burn, Nicole Roderick, Emily O'Donaghue, Jessica Kritter and Chantel Ferrari were awesome on the offensive line. Madeline Shla and Tom Coughlin were great on the defensive line. Joshua Giroux was awesome in the net, making many diving saves.

Fire vs Revolution

Passing and defense highlighted this game between the Revolution and the Fire. Netting goals for the Revolution were Emily and Ellen Largenton. Kristen Liberacki, Melissa Pijogn, Libby Boland, and John Baldwin were great on the offensive line. Kelsey Kusa, Ellen Largenton and Tim Perkins held down the defensive line. Derek Genthner was the goalie.

For the Fire, Anthony Khim, Sarah Tavares, and Janice Folk were great on the offensive line while Jillian Miranda and Corey Phillips were the defensive backbone. Max Lee was awesome in the net for the Fire.

Rapids vs Galaxy

A top notch soccer game between the Rapids and the Galaxy. Scoring for the Rapids were Matt Furlong, Ed Silva, and Greg Bell. Tom Nelson, Cynthia Estremera and Kristen Diaz played a great offensive game. A.J. Weymouth, Leah Hudson and Chris Giardini were awesome on the defense. Christine Giardini was in the net for the Rapids. For the Galaxy, they made some great plays on both the offense and defense.

Boys Kindergarten (two)
Comets vs Liverpool

A super soccer game between the Comes and Liverpool with both teams working hard on the field. Both teams had great scoring chances. For Liverpool they had some great plays on both the offense and defense.

For the Comets, Peter Arron, Kevin Dufey and Simon Nichols played a strong offensive game. Zach Branch, Eric Jaeschke, Cameron Carponito, and Kyle DuBois were outstanding on the defense.

Arrows vs Avalanche

Passing and defense highlighted the game between the Arrows and the Avalanche. For the Avalanche they made some great plays on both the offense and defense.

For the Arrows, Blake Walker, Justin MacKinnon, William MacKinnon and Jamie Wilkerson scored for the team. Outstanding offfensive support was handed in by Steven Anderson and Jake Gingras. Holding down the defense were Kevin Chen and Adam Maienza.

Everton vs Americans

Outstanding shooting and team offense highlighted this game between Everton and the Americans. Netting goals for the Everton were Steven Colangelo, Matthew Pickett, Ryan Prior, and Cole Nichols. Jimmy Stein and Anthony Scurto made some great offensive plays with Victor Aquina and Sean Berube the defensive backbone.

For Americans they made some great plays on both the offense and the defense.

Blast vs Spirits

World class soccer game between the Blast and Spirits with Colin Doherty scoring for the Blast. Andrew Cardarelli, Ryan Holloran and Anthony Federico played an outstanding offensive game while Matthew Curran, Brian Priem, Connor Kilday and Tony Silva were great on the defense.

For the Spirits they made some great plays on both the offense and defense.

Girls' Second Grade Division
Columbia vs Brown

Offensive battle was waged between these two teams with both showing excellent team work. For Brown Kim Nasiff scored for the team. Amanda Keane and Alexa Steenbrugger played an outstanding offensive game. Nicole Brown, Elizabeth Jaeschke, and Sarah Ippolito were the defensive backbone. Fiona Gately and Karen Briggs were awesome in the net for Brown.

For Columbia Meghan Pickett scored a net bender for the team. Jessica Lavin, Heather Kealos, Amy Fisher and Melissa Aiesi played an outstanding offensive game. On the defensive line Mikayla Grassia, Lauren Cole and Jenny Garrard played a strong game. Kayla McGillvray was on the keeper's duties.

Stanford vs Harvard

World Cup style game between Stanford and Harvard was played. For Stanford, Stefany Mason scored for the team. Kristina Lees and Jessica Lees, Lena Bishop and Sara Alonardo were outstanding on the offense while Kelly Flaherty, Nicole Neville, Samantha Reed and Corley Gillis played a strong defensive game.

For Harvard, they made many great plays on the offense and defense.

Penn vs Dartmouth

Great team effort was performed by these two teams with Shannon Maggio scoring a net bender for Dartmouth. Michelle Fillippi, Maye Randell and Taylor Bell played a great offensive game while Jessica DeNorcia and Nicole DiOrio was strong on the defensive line. Emily Stebbins and Erin Cowden were great in the net for Dartmouth.

For Penn Courtney See, Megan Torres and Lisa Capozzi scored for the team. Great offensive support was supplied by Meaghan Souza and Kelly Duffy. Kristen Keller, Catrina Fryer and Jillian Strazzere were great help on the defense. Angellina Amato and Lauren Zeremba were in net for the team.

Rutgers vs Yale

A great battle was waged between these two teams with each showing great team work. For Rutgers, Tori Lord and Taylor Hanley scored net benders for the team. Jenna Whooley and Nancy Hurley played a great offensive game while Kayla Grant, Christina Greeburge, Catherine Mahoney and Annmarie Farrell held down the defensive line.

For Yale, Alyssa Fiorentino scored for the team. Katie Aoki, Katie Howland, and Meaghan Womboldt played an outstanding offensive game with Haley Robarge, Kayla Rosetti and Shannon Keefe gave great defensive support. Kristina Tummino and Christa Monteforte were tending the nets for Yale

Girls' First Grade Division
Crew vs Mutiny

The Mutiny and the crew worked hard in a show of great passing and hustle. For the Mutiny, Cara Kusa and Caileen Cadagan scored for the team. Melanie Folk was strong on the offense and Marissa Genovese and Sara Figueiredo were strong on the defensive line. In the net for the Mutiny was Lauren Sullivan.

For the Crew Val Belding scored for the team. Katie Bray, Alaina Coakley and Sarah Johanson played a strong offensive game. Taylor Litwinski, Kayle Metcalfe and Heather Keating had excellent passing on the defensive line. Katie Cummings and Danielle Fortin were minding the net for the Crew.

Galaxy vs Metro Stars

A quality soccer game between the Galaxy and the Stars. For the Stars, Rachel Grabar scored a net bender. Meaghan Stinson, Stephanie Barczak, Jennifer Stewart and Lisa DiOrio had some great passing skills on the offensive line. On the defense line Molly O'Neill, Ashley White and Courtney Collins played a great game. Michela Stone was the goalie for the team.

For the Galaxy, Alexa Brown, Kerry Murphy and Lauren Azevedo scored for the team. Alexis Arsenault, Alexa Brown, Kerry Murphy and Sarah Luz played a great offensive game. On the defense Lauren Azverto, Michaela Hanson, and Ashley Walsh were great defensive support for the team. Lauren Azevedo and Michaela Hanson were awesome in the net for the Galaxy.

Revolution vs Burn

Great team effort was performed by these two teams with Geena DiNuccio, Lisa Hitchens, Taylor Cushing, and Emily Schuh scoring for the Burn. Kelly Gromley, Mikayla Visconti and Kerrianne Marino were strong offensive support while Rachael Mellen and Kelly McGowen played an outstanding defense. Alexa Worthington and Victoria Beck were awesome in the net for the team. For the Revolutions, Taylor Cushing scored a net bender for the team. Hannah Middleton, Kristina Murray, Megan Flaherty and Gillian Heny were strong on the offensive line while Samantha O'Leary and Hannah Judkin were the defensive backbone. Kelly Gormley was the net keeper.

Rapids vs Fire

A World Cup soccer match between these two teams. Each team worked hard on the field showing great hustle and team work. For the Fire, Emily Crannel scored for the team. A strong offensive game was handed in by Kelly DiCicco, Casey Browne, Sabrina Mirabella, and Hannah Stebbins. The defensive backbones were Kristen Esdale, Cali Peffer, Catlin McDonough, Lauren Smith and Kelly Wilcox.

Maribeth Burns was awesome in the net for the Fire. For the rapids they made some great plays on both offense and defense.

Town Crier
PHOTO
REPRINTS

Have a high quality color* photo reprint of that favorite photo to keep for your own.

Call
978-658-2346
To order yours today!

8X10 . . . . . $15.00
5X7 . . . . . $10.00
4X6 . . . . . $5.00

* Photos appearing in Black & White in the paper are usually color photos converted. Some photos are originally Black & White and will be produced in Black & White.

Town Crier

WEDNESDAY, JUNE 27, 2001

Wilmington SPORTS

WILMINGTON HIGH SCHOOL FOOTBALL COACH BOB ALMEIDA looks on as one of the instructors of the New England Football Camp held all this week at WHS. (Photo by Joe Hakey).

Almeida, Costabile help in on the fun

New England football camp scores in Wilmington

By SANDRA FLETCHER
Sports Correspondent

For all football fans, it has arrived. The New England Football Camp begun its anugural week here in Wilmington starting this past Monday and ending on Friday.

This camp has grown to be one of the largest youth football camps throughout the region. After seven years of traveling to different communities such as Belmont and Lexington, it's finally here in Wilmington. The excitement is immeasurable.

John Papas, who has a great history as a football instructor, started the camp. He began his career in Belmont High School and ended up as the assistant coach at Tufts University. He coached four men into the NFL and won the Ivy League Championship as head coach at Harvard along the way.

Also instructing with Papas is Wilmington head coach Bob ALmeida and his assistants Mike Barry, Bob Gillis and Rich DeLucia. Al Costabile, Shawsheen Tech's coach, also is on hand helping the young kids.

"We've got a lot of experience in our coaching teams here and its great because we all like to teach in a relaxed and fun atmosphere," said Papas of his staff.

Wilmington football players also gave up a week of their summer vacation to lend a hand with the kids. Almeida likes teaching the camp due to the fact that all of these coaches have been together for so long.

"We've gotten to be good friends and work well together because when it comes down to it, we want the kids to be save and have fun."

Along with the coaching staff many visitors will come and speak to the kids. Mike Foley from Colgate College, Mark Harriman from Bates College and Bill Sanco from Tufts University will make appearances to help the kids learn about higher levels of playing.

The camp begins at 9 a.m. The kids trot out onto the field and get into their perspective groups.

"The kids' enthusiasm is great and they all seem to be having a good time, which is most important," said Papas. "This camp is about teaching the fundamentals; blocking, punting, plays, etc. All the kids are told from the very beginning how camp is going to run, and they are guaranteed three things; we teach football just as well as anyone else and do the exact drills that the pros do, you'll be exhausted by the end of the day, and you'll definitely have a good time."

The camp is divided into three groups – NCAA group, the NFC group and the AFC group – depending on ages ranging from eight to 15. The camp starts out with warm-ups and stretching. Then it's on to drills and instructions. The boys learn proper ways of blocking, catching and their motions on the field. Since football is a contact sport the boys are required to wear pads, helmets, and cleats. But the collision is at a minimum, with no tackling.

"We want to teach kids the right techniques so that no one gets hurt and everyone can be a part of the action," said Papas.

"Everyone is encouraged to participate in the camp, whether or not they plan on going out for their high school team. We've got kids from Medford, Tyngsboro, Tewksbury, Wayland and Wilmington. We want to give the kids some confidence and sharpen their skills," said Almeida. "We've got high expectations for the camp working well here in Wilmington and so far it's been great."

After a short lunch break and some cooling down the boys go back to their conditioning. They will start with more instructed drills and lastly have a scrimmage with the others in their division. This goes on until the last day of camp. The last day is reserved for final questions, games, and contests. This is a way of celebrating the boys surviving their week at camp. Double elimination playoff games is held and the remaining team is the camp.

This camp is set apart from many of the other camps due to its coaching staff and ethics. With all of the experience, pride in the game and passion for teaching, these coaches excel in getting the right message across.

"With such great facilities, it's about time we came here to Wilmington," said Papas. "Teaching the kids is great, they really seem to enjoy themselves and that's what we're here for.

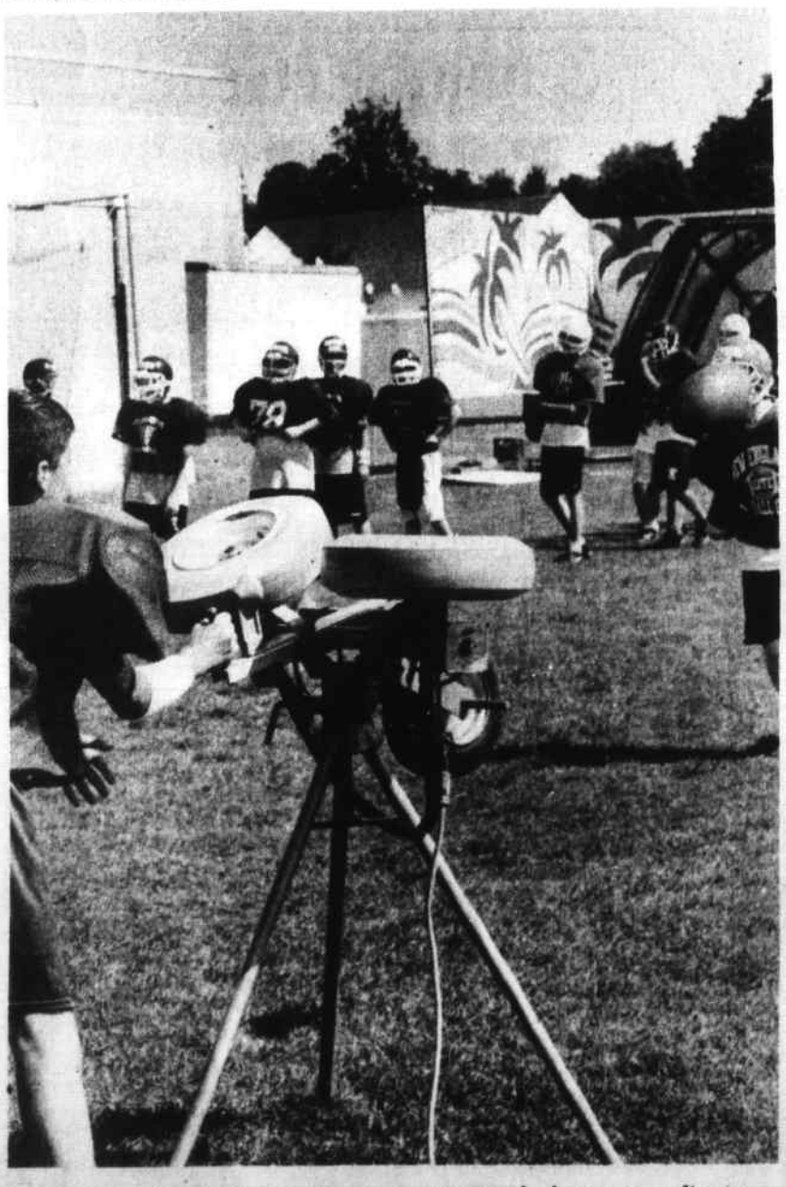

SEVERAL YOUTH FOOTBALL PLAYERS look on as coordinators of the youth football camp send balls through the pitching machine for them to catch during Monday's activities. (Photo by Joe Hakey).

Howlett and French enjoy Shriners' football game

By KYLE MELINN
Sports Correspondent

Bob French and Josh Howlett held their heads up high Friday night after the Shriners' All-Star football game. The two Wilmington athletic standouts and their North Mass. teammates were on the short end of a 41-13 game, but that was the only negative they could pick out from a week in which the two clashed helmets with some of the best prep football talent in the state.

"I had a great time," said Howlett, the Wildcats' senior 6-4, 250 pound end this past season. "It was fun to be here. It's not fun to lose, but it doesn't kill us."

Howlett and French both saw spot duty in the charity All-Star game, widely recognized as the top prep football game in the Bay State. Howlett caught two passes for nine yards and ran the ball once for a four yard gain. French, one of the North team's four captains, started the game at tailback and proved instrumental in the team's late touchdown drive when he galloped for a 16 yard gain. He finished the night with five rushes for 24 yards.

"Early on, the holes weren't so big and that made running the football tough," said French, whose first two carries were for one and negative two yards. "Later, they seemed to be a little bigger and we were able to score."

The South grabbed a 7-0 lead with six seconds left in the first quarter when North Attleboro quarterback Pat McGowan's pass was tipped by his intended receiver and caught in the back of the end zone by South running back Alfred Fincher of Norwood. The North didn't have time to respond. A one-handed interception by eventual South defensive MVP Lofa Tatupu of King Phillip gave the ball back to the South seconds later.

On the next play from scrimmage, Algonquin's Marc Eddy hit receiver Kris Lake for a 25-yard touchdown to make the score 14-0. The tidal wave of scoring had just begun. A North fumble gave the South another chance to score. A minute after the Eddy-to-Lake touchdown pass, Fincher broke loose on a 33 yard touchdown run to give the South a 20-0 lead 2:50 into the second quarter. By the end of he first half, the North had given up four turnovers and were down 34-7.

"Everything went their way," said Northeastern bound French. "We tried everything, but there was nothing we could do. They scored a lot on our turnovers. We knew coming in that they had a lot of talent and that we were the supposed 'underdogs.' We tried our hardest, but they came out wanting to win (the Shriners' game)."

Wilmington football fans can take solace in this fact: Up to Friday's game, only one Wilmington High player had participated in the statewide game since 1995. In fact, it's rare for the Cape Ann League (let alone one team) to have more than one player represented in a football game commonly referred to as featuring the 'best of the best' graduating Massachusetts seniors.

The honor of having two players named to the team speaks well for Wilmington's 10-1 season and its co-Cape Ann championship. Howlett said he enjoyed meeting some of the fellow North players, who he had heard of before, but had never formally met. In fact, he said he helped start a trend by giving fellow North teammates the Wilmington High logo to slap on their helmets.

By the end of the week, nearly every North player had multiple logos on his helmet. Howlett, for his part, had stickers from Woburn, Watertown, Chelmsford and Milford among others slapped across his helmet.

"We're out here to have fun and play for the Shriners," says Howlett, who will play at Assumption College in the fall. "The game is for a good cause and it's great to come out here and meet the kids from around the area who you should know, but you don't."

Howlett and French will play their last football as high school athletes at the Agganis Bowl in which the best from the Cape Ann League and Greater Boston League All-Stars will play the Catholic School All-Stars

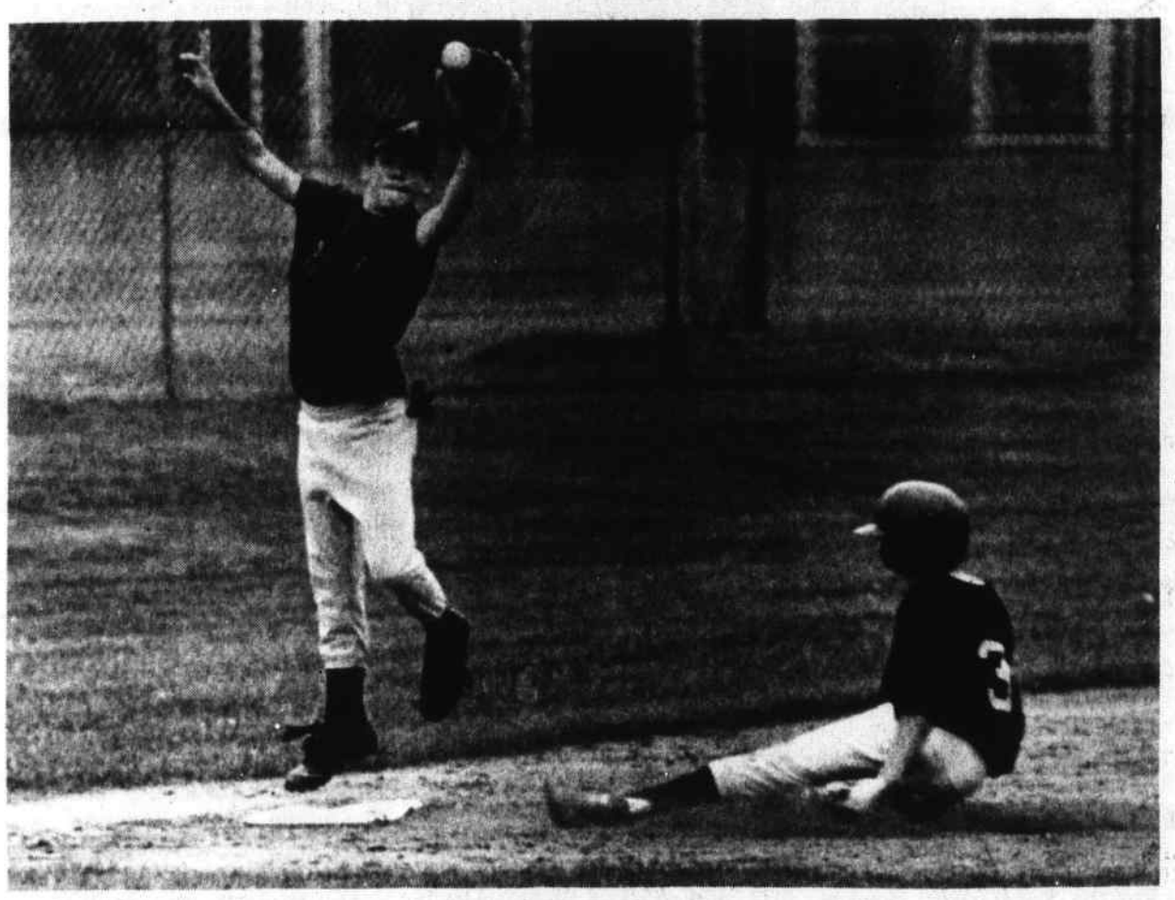

ON WEDNESDAY NIGHT THE JR. LEAGUE CHAMPIONSHIP PLAYOFF GAME was held at WHS between the Devil Rays and Cardinals. Pictured above, Braves runner Peter Rastellini gets back to first on an attempted pick-off play, while, below, Braves third baseman Dan Farrell leaps to catch the ball to save it from going into the outfield. (Photos by Joe Hakey).

Dick Scanlon Memorial Field?

By JAMIE POTE
Sports Editor

Two weeks ago this writer wrote a story saying that the town of Wilmington should step up to the plate and name the Wilmington High Baseball Field after the legendary baseball coach Dick Scanlon passed away. On Monday night, Selectmen Bob Palmer, who gave credit to the Town Crier, made a motion which was passed unanimously for the idea of naming the field after Scanlon. With the approval of the selectmen, the amendment of the field naming must now be approved at the next Town Meeting. Palmer also invited the town's School Committee – which Scanlon once served on – to go in on the motion.

MIDDLESEX EAST & MIDDLESEX EAST UPDATE appearing in Daily Times – Chronicle (Reading, Woburn, Winchester, Burlington, Wakefield), Lynnfield Villager, No. Reading Transcript, Wilmington & Tewksbury Town Crier, Stoneham Independent

WEDNESDAY/THURSDAY, JUNE 27, 28 2001-PAGE S-1

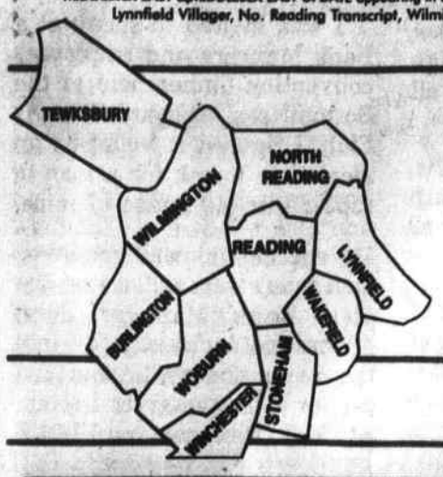

A Middlesex Canal Boat

Middlesex East

A weekly regional supplement reaching 10 communities

• LYNNFIELD • NORTH READING • READING • WAKEFIELD • WOBURN • STONEHAM • WINCHESTER • BURLINGTON • WILMINGTON • TEWKSBURY •

Up to 160,000 Readers each Wed./Thurs. in 10 Communities

Local News Provided By Local People

531 Main Street, Reading • (781) 944-2200

MORE AND MORE SCHOOLS are implementing aggressive policies against youth smoking. If caught puffing in Wakefield Schools, you can expect a fine of $100 for the first offense, $150 for the second, and $200 for every offense thereafter.

Despite education and fines, Smoking kids are on the rise

By MIA CARTER

In the time it takes the average person to read this story, at least ten Americans will die of a smoking-related disease - that's more than from alcohol, crack, heroin, murder, suicide, car accidents, and AIDS combined.

Across the State and throughout the country, an all-out war has been declared on tobacco advertising, glamorization and the like. And the focus has also shifted to prevention and cessation programs aimed at the younger portion of the population.

"I started smoking when I was 13," admits Benny, now 17. "I'm still not sure why I started...Maybe it was peer pressure on a more subconscious level? I wasn't blatantly trying to 'fit in' but I think when you're surrounded by something, you eventually give in to it and I was more naive at the time. I think the earlier you can educate kids about this sort of thing, the better."

Programs to educate minors on the dangers of smoking and how to quit have expanded drastically within the past few years.

CASPAR is one such program which serves the City of Woburn.

The goal, as stated, is "To decrease the rate of current tobacco use and prevent the initial onset of use by enhancing resiliency factors among youth in the community."

"The Woburn Tobacco Free

Smoking to S-4

Woodchips

ANTHONY MANCONI

Judy Yantosca told a man wearing cowboy boots and a Ten Gallon Hat, "I'm sorry Tex. you have no money in your Bank Account, your wife beat you to the DRAW."

I had to take Kathy home early from a party last night, she was so tired she could hardly keep her mouth open.

I heard that, Whistler's Mother was FRAMED.

Joe D'Ambrosio who has been known to smile at least ONCE a WEEK, told me, "a HEAD-Cold is both, Negative and Affirmative, sometimes and NOSE has it and, sometimes the EYES."

My Aunt Nora bought herself a present, it's an oversize pair of, EAR-Muffs. She uses them when I type and then read aloud my next week's Woodchips Column. She bought a pair for my dog Spike too.

Folks, Woodchips is translated into Chinese and appears in a San Francisco newspaper. Harry Wong wrote to me saying, "I don't understand your column, it's all GREEK to me!"

I asked Dennis Tully, "what did you give your little brother Kenny?" Dennis smiled and said, "MEASLES!".

Folks, have you a festive occasion coming up soon-like-a wedding, christening or divorce? You may want to hire, Joe Elastic and his, RUBBER-BAND. THE SNAPPY TUNES played will make everyone SPRING up off their seats, stretch their legs and start DANCING.

When Kathy and Aunt Nora are having a conversation. It's safe for me to open my mouth only when I YAWN!

Woodchips to S-2

M.E. Real Estat
SAMPLER
Cool down Poolside...
Stoneham 2 Fam
offered by Hun
Celli, see sampl
on page S11

JUNE IS ROSE MONTH!!
Everblooming Roses
~Hybrid Teas~
Climbing~Rose Trees

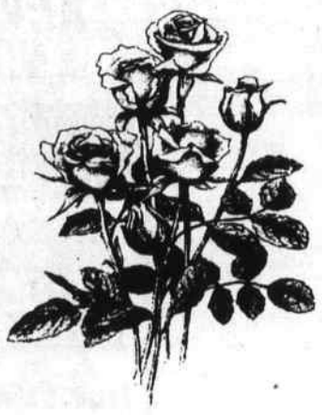

Awesome Flowering Hanging Plants!!

$14.99 each
or
2 / $25.00

Visit The Nursery!
All Trees & Shrubs
Buy 2 Get One FREE!
(of equal or lesser value FREE)

Visit The Florist & Gift Shop!
Flowers and Gifts For All Occasions!

ERIC'S GREENHOUSE & GARDEN CENTER
1090 Main Street
Reading, MA 01867
781-944-0547
978-664-1332

Mon.-Sat. 8-6 Sun. 9-4

S-A-L-E
BMX BLOWOUT
* FREE SERVICE ONE FULL YEAR DETAILS IN STORE
• FREE ASSEMBLY Mongoose Speed Limit BMX 20"
$139.99
Reg $179.99
• Alloy Rims
• Dual Brakes
GIRL'S 20" Lady Goose Same Price

$10 Off ANY BIKE WITH THIS COUPON IN STOCK ONLY. (EXCLUDING ADVERTISED BIKE) Exp. 7/3/01 Cannot be combined with other offers.
all 2001 bikes on sale EVERY Mongoose, GT, DYNO, Gary Fisher or Specialized Bike
www.nscycles.com
'2001 HARO TR 2.1 Trail BMX — Reg $199.99 NOW 179.99
ALLOY RIMS & HUBS · TEKTRO BRAKE · CROMOLOY SEAT TUBE
'2001 Mongoose Pro Stylist Freestyle — Reg $239 NOW 199.99
· GYRO TRICK ROTOR · ALLOY WHEELS
CITY CYCLE STONEHAM 286 Main St., Rt. 28 781-438-0358
MON TO FRI 11AM-7:30PM SAT 10-5, SUN 1-5
NORTH SHORE CYCLE LYNN Rt.107+129A 251 Western Ave 781-581-2700

A.J.P., Coppersmith & Co.
An American Tradition
since 1940

Dietz Lantern

The Finest Selection of handcrafted lighting available anywhere!

Salem Lantern

A.J.P. COPPERSMITH & CO.
20 Industrial Parkway
Woburn, MA
781-932-3700
Monday - Friday 9 am - 5 pm
Easy to reach from Routes 128 and 93 (across from Gold's Gym)

A Safe, Exciting and Educational Summer
Canoeing- Swimming- Archery- Outdoor Adventure- Computer- Field Trips- Nature Classes- Arts & Crafts- Drama & more

YMCA Summer Day Camps
The experience that lasts a lifetime
6 age appropriate camps to choose from
Ages 5 through 14 years
Serving all local communities
1 & 2 week camp sessions start on June 25th and run through August 31st. For detailed information, please call the Reading/Wakefield YMCA at (781) 944-9622 x0 or (781) 245-9622
YMCA of Greater Boston

Your House Can't Wash Itself...

ELITE
MOBILE PRESSURE WASHING
We Clean All Types of Home Siding
Pre-Paint Washing (removes dirt, mildew and loose paint).
We restore decks, walkways, pool areas, and more!
978-664-6106
FULLY INSURED
QUALITY WORK
REASONABLY PRICED
12 YEARS EXPERIENCE

LAVA LAUNDRY

READING'S SELF-SERVE COIN-OP LAUNDRY CENTER
• 27 14-lb. High Spin Washers - Less Drying Time Needed
• 5 Triple Load Washers - Great for Comforters & Blankets
• 26 Dryers • Every Tuesday is "FREE Soap Tuesday"
• Cable TV and Refreshment Center
TOTAL LAUNDRY COMFORT
ACROSS FROM THE TRAIN DEPOT
47 High St., Reading 781-942-0471
Hours: 7 days a week 5:30 a.m. - 9 p.m.

MIDDLESEX EAST appearing in Daily Times – Chronicle (Reading, Woburn, Winchester, Burlington, Wakefield), Lynnfield Villager, Reading Update, No. Reading Transcript, Wilmington & Tewksbury Town Crier, Stoneham Independent

Fixed Rate Mortgage

30-YEAR

6.50% RATE | 6.74% APR*

617-387-1110
www.everettbank.com

FREE PreApprovals

Everett CO-OPERATIVE Bank

419 Broadway • Everett MA

Member FDIC
Member SIF

*Annual Percentage Rate (APR) effective 6/25/01 subject to change, based on a 20% down payment on a $130,000 loan with 2.38 points. Monthly payments are $6.33 per $1,000 borrowed.

Woodchips

From S-1

After weeks, of Surveying, it was determined that, Ivan's house was in, China and NOT in Russia. "Thank God!" Ivan shouted, I couldn't stand another Russian Winter!!!"

Newspaper and, Guitar For Sale, No STRINGS attached.

Blackie Vega asked Richie Gillis was that YOU who was drowned last year or, was it your Brother?" It was said about President Theodore Roosevelt, "He's a Steam Engine in Trousers." And, "his speech was nothing BUT, his presence was everything."

If he had read my column he would have said, "BULLY!!!"

Adam was born in the LATE afternoon a little before Eve they invented the, David and Goliath cocktail. One Drink and you're STONED.

Folks, the man who FALLS down get up QUICKER than the who lies down.

I received Holiday Greetings from Stan Black that I will treasure forever. "Your column shows, Love of God, Country and Family" Thanks Stan."

PERSONALITY WINNERS, Gail Freeman, Carol Hogan, Rita Samuelson, Debra Schindler and Joan Severance all of **WOBURN.**

Chris Connolly, Elizabeth Bolles, Jamie Bourque, Carolyn Hurley and Jennifer Hill all of **WINCHESTER.**

Sarah Macdonald, Colleen Lunny, Lindsay Keyser, Matthew Tobias and Sharon Walsh all of **BURLINGTON.**

Philip Machnik,, William Olsen, Christopher Hodge, Caroline McCabe and Carla Fiorello all of **READING.**

Mia Carter, David Garby, Brian Sokol, Maria Trindade and Michael Vinciguerra of **WAKEFIELD.**

Ann Marie Borcelt, Xavier Garcia, State Senator Richard R. Tisel, Dan Margarita and Fire Capt. Scott Webber all of **STONEHAM.**

Kimberly Carroll,Ryan Covine, Tarryn Daisy, William Dineen and Marc Gagliona all of **WILMINGTON.**

Danielle Lemelin, Christopher Malley, Krysten Marche, Paul Mitchell and Justin Noel all of **TEWKSBURY.**

Alex Spence, Courntey Finos, Kristen Bell, Kaleigh Fitzpatrick and Greg Bruno all of **LYNNFIELD.**

Sean Clark, Kevin Collins, Jared Coviello, James Fleming, Ryan Reilly and Frank Scioli all of **NORTH READING.**

DREAMBOATS Kaitlin Mee of **WOBURN,** Elaine Binding of **WINCHESTER,** Nicole Higden of **BURLINGTON,** Charleen MacCurtin of **READING,** Mia Carter of **WAKEFIELD,** Shaunna Stanten of **STONEHAM,** Karen Medeiros of **WILMINGTON,** Patricia Milwood of **TEWKSBURY,** Dianna Triffletti of **LYNNFIELD,** Kendra Wroblewski of **NORTH READING.**

SUPERSTARS,Christopher Collins and Justin Mills of **WOBURN,** Richie Hamel of **WINCHESTER,** Joan White of **BURLINGTON,** William Driscoll of **READING,** Bob Cerretani of **WAKEFIELD,** Hilary Puglia of **STONEHAM,** Justin Reidy of **WILMINGTON,** Matthew Thomann and Joseph Vieira of **TEWKSBURY,** Julia McLemone of **LYNNFIELD,** Ryan James Reilly of **NORTH READING.**

I was invited to speak at a Bank Mangers and employees convention dinner held at the Boston Naval Shipyard Officer's Club. I figured it would be an ideal time to ask for a loan to repair this old house of mine.

My speech was well received, then many went outside on the pier. Bank Manager John Addonizzio accidently fell into the water and while someone ran for a life preserver I shouted, "Hey John, can you FLOAT-A-LOAN?"

Kathy just had a facial and new hairdo. I said to her, "Wow, you look like the cat's MEOW!" She came right back with, "and you Chipper, look like what the cat dragged in."

Folks,, do you remember this old saying, "man works from sun to sun but, a women's work is never done." "Well, I know the reason why at my house, with the game shows, talk shows and soap operas on TV even my Labrador Retriever feels neglected.

I put up a sign saying, "Warning we shoot every third door to door salesman. the second salesman just left"

Dining & Entertainment

Ristorante Daniela
303 Main St. (Rt. 28)
North Reading, MA
978-664-6100

$10.00 OFF lunch or dinner
when a second lunch or dinner of equal or greater value is purchased with this coupon
Limit one coupon per table ~ Not good for take-out.
Not to be combined with any other offer.
Valid Thurs., Fri. and Sat. only.

As always ~ Free lunch or dinner on your birthday!
FUNCTION ROOM & CATERING

Reservations Accepted for our intimate Dining Room
catering
take out
Little Italy Deli™ Cafe Ristorante
Are you looking for a great escape to Italy for just one night?
Little Italy is a special delight!
Come in for Lunch or Dinner
"Bring a Little Italy into your life."
Lunch Hours: Tuesday-Saturday 11-2
Dinner Hours: Wednesday & Thursday 4:30-8
Friday & Saturday 4:30-10

Americana Craft Festival
Friday July 6 10am to 5pm
Saturday July 7 10am to 5pm
Sunday July 8 10am to 5pm
Topsfield Fairgrounds
Over 200 Booths! ~ Arts, Crafts, Food & Live Music!
Admission $4.00 – Under 14 Free – Save $1.00 with this Coupon
Limit 6 people per Coupon
Indoor and Outdoor – Rain or Shine
Free Parking - Pets Welcome
Route 1 North, Topsfield, MA
~ Directions: From 95 take Exit 50
Visit our New Website! www.castleberryfairs.com
FORMERLY HELD IN NEWBURYPORT
M.E.

Dick Doherty's COMEDY ESCAPE
N. ANDOVER China Blossom
June 29th & 30th TOM GILMORE
Open Mike Night Fri 7/6 ONLY
JOHN TURCO
SAT 7/7 ONLY KEVIN KNOX
BOSTON Beantown Madness
June 29th & 30th DICK DOHERTY
Thur COMEDIE DU JOUR
Every Sun OPEN MIKE
$3 OFF ADMISSION
~FRIDAY SHOW ONLY~
~VOID SWEENEY & KNOX~
800-401-2221
www.dickdoherty.com

ATTENTION GOLFERS!
B.F.M. Driving Range & Mini Golf
Rt. 28 (Main St.) No. Reading
(Next to Boston Flower Market & Galleria)
NOW OPEN FOR ANOTHER SEASON
NEW & IMPROVED DRIVING RANGE & Mini Golf
• An improved range, new balls & targets
• Weekday Lunchtime Specials (11:30-1pm) $1.00 OFF any size bucket
• Ladies' Day (Thursday) $1.00 OFF any size bucket
• Sat. & Sun. Early Bird Special (8am-9am) 2 buckets for the price of 1
• Senior Citizens every day - $1.00 OFF any size bucket
• $1.00 OFF Refills for the Driving Range
• FREE Replays on Mini Golf
• Birthday Parties Welcome
We Look Forward To Greeting Old Friends & Making New Ones!
978-664-9276
~ OPEN 7 DAYS ~
Hrs.
Monday thru Friday 9am to 9pm, Saturday & Sunday 8am to 9pm

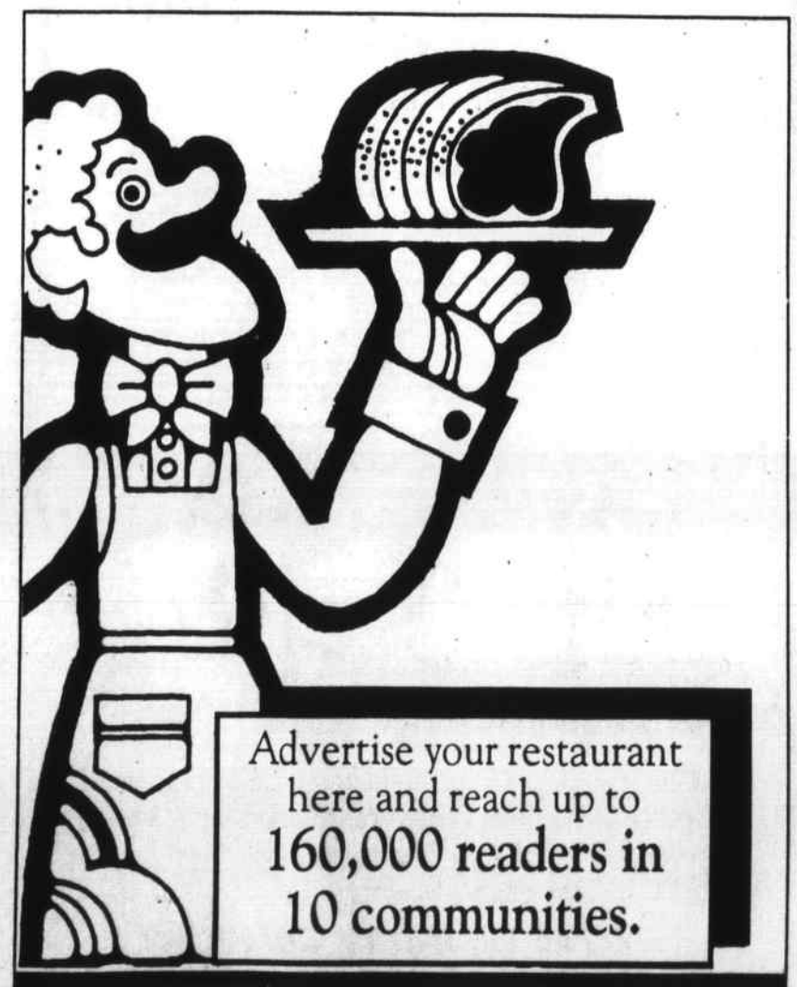
Advertise your restaurant here and reach up to 160,000 readers in 10 communities.
Middlesex East Dining & Entertainment
781-944-2200

Ristorante Daniela and Aldo's Cafe
303 Main St. (Rt. 28), North Reading, MA
978-664-6100
"BEST TASTING FOOD"
(Pasta, Chicken, Veal, Steak, Seafood)
Boiled Lobster Tues. & Wed. $7.00
$16.95 Dinner for Two Tues., Wed. & Thurs.
KARAOKE Every Friday Night
FREE Lunch or Dinner on your Birthday
Function Rooms & Catering for any occasion

FUNLAND
1879 Main St., Rte. 38
Tewksbury, MA 01876
978-851-3281
Batting Cages, Baseball, Softball, Whiffleball, Team Discounts, Mini Golf, Arcade, Basketball, Kiddie Buses, Go Karts, Birthday Parties, Group Sales, Kiddie Karts, Picnic Area

July 14

Martin's Pond Summer Fest

The 8th Annual Martins Pond Association Summer Festival will be held Saturday, July 14th from 8:00 am to 4:00 pm at Clarke Park on the shore of Martins Pond on Burroughs Road in North Reading.

The Martins Pond Association is a North Reading town-chartered charity whose mission is to improve Clarke Park and educate the public about the value of Martins Pond.

The annual Children's Fishing Derby starts the day from 8:00 am to 11:00 am for kids 12 and under. There will be trophies and prizes. It is free to enter, but participants must sign up with the Wildside Bass Club at the park by 9:30 pm. Shore fishing only.

At 11:00 am the Summer Festival gears up with the rest of the family fun. Face painting, kid's games and pony rides will be joined by a new attraction this year, the 24 foot high Rocky Mountain climbing structure.

Families can take a pontoon boat ride around the pond and learn about this unique habitat on a tour with world-renowned naturalist Peter Alden. Alden has written numerous books, including, The National Audubon Society Field Guide to New England. There will be animal presentations including the Literary Liama Zoomobile's exotic animals. In addition to the live band, "The Dancing School's" Musical Theatre Troupe will also perform.

Tickets for the Annual Six-Bike raffle may be purchased at the Martins Pond Association Booth on the day of the event. Six children's bikes, along with many other prizes will be raffled off to raise funds for the park.

Martins Pond T-Shirts and hats will be available for purchase. Sales of cookbooks and tupperware also go to help the cause.

Kathy St. George performs locally

Kathy St. George was born and raised in Stoneham and has become one of the leading performers in Boston's theatre scene.

Currently she is performing in "I Love You, Your Perfect, Now Change", at the Stuart Street Playhouse and she is known as the hairdresser in Shear Madness.

St. George is currently being featured in "Kathy, Kathy, Kathy", a lively musical program which sparks the season for Summer Theatre at Salem.

She performs popular musical favorites from the 1930's art deco setting with back-up singers and an orchestral "combo". Performances are scheduled for one weekend only, July 13-14 at 7:30 pm with a matinee on Sunday, July 15, at 2 PM in Salem State College's air-conditioned Callan Studio Theatre.

Audiences will enjoy reminiscing with the sounds of George Gerschwin, Duke Ellington and Irving Berlin, performed in the captivating style which is unique to Kathy St. George. Some of the programs highlights include lively classics such as "Fascinating Rhythm" and "You Made Me Love You" as well as popular musical theatre favorites such as "It's in his Kiss" from Grease.

Ms. St. George made her Broadway debut in Fiddler on the Roof with Herschel Bernardi, and she was cast in the Tony Award-winning revival with Topol at New York's Gerschwin Theatre, directed by Jerome Robbins. Her television credits include Spencer For Hire and All My Children; commercials and voiceovers for ABC's Squigglevision characters, and numerous commercials.

In 2000, Ms. St. George was honored as "Best Actress" at the IRNE Awards (Independent Reviewers of New England) for her performances in Das Barbecu for the New Repertory Theatre and Holidaze for the Lyric Stage.

Proceeds from St. George's performance will be donated to Salem State College new performing arts center. For advance tickets, which include special dinner packages please call 978-542-6290.

Heritage Museum offers programs for the family

The Museum of Our National Heritage swings open its doors this summer with a wide variety of programs for the whole family. On Wednesdays during July and August, children's programs will be featured ranging from the fun-filled performances of Stephen Lechner's "Wonderful Water Wizardry", to family board game day, to the popular "Wingmasters" program, complete with live birds or prey and hooting lessons.

Admission prices vary for each Wednesday performance.

Programs include:

July 11, All Day: Beat summer boredom with board games. Challenge your family and friends to a classic game, then visit our "Made in Massachusetts" and see other locally made toys and games.

July 25, 2 PM: Enjoy the wonders of water with Stephen Lechner in "Wonderful Water Wizardry". Experiments include the Gravity Shield, Bubbleology, the Gigantifier and many more! Ages 5 and up. $8. adult, $6 child.

Introducing Juliet, Hazel, Shirley, Marianne, and Carol

by Phyllis Nissen

Crafty ladies win favors in Wakefield

The Wakefield Arts & Crafts Society ended another successful season with a luncheon attended by approximately 50 members at Angelica's," notes the Wakefield edition of the "Daily Times Chronicle."

"Lorraine Obst and Mary Benavides arranged for the luncheon and provided favors for the attendees. The business meeting was opened by President Marianne Whitney who commented on a successful year.

"Four new members were welcomed into the Society during the year: Joan Blake, Janet Fairfield, Maryangel LaDuc and Jan Shellenberger. Life membership was extended to Gladys Mason, Kathleen Donnelly and Thelma Coakley, while Joan Walker was awarded an honorary membership.

"Vice president Carol MacDougall reported on a well attended and successful annual exhibit and sale. In an effort to allow more visitors to attend, the next Christmas Tea and Sale will be held on Saturday, Dec. 8 rather than on a weekday as in other years. Lorraine Obst announced that 37 signed up for the field trip to the Textile Museum and Quilt Museum in Lowell...."

Wish granted in Burlington

"Juliet Perdichizzi said she would welcome the opportunity to be chairwoman of the Board of Selectmen; her wish has been granted," notes the Burlington edition of the "Daily Times Chronicle."

"After outgoing Chairman Joseph Impemba congratulated Perdichizzi and Kevin McKelvey for being re-elected to three year terms, the board voted unanimously to elect Perdichizzi to the chair position.

"Member Gary Gianino nominated Perdichizzi and that was seconded by Albert Fay.

"'I would like to thank Joe for a year done very well and efficiently as chairman,' said Perdichizzi. 'It was a very enjoyable year.'

"Perdichizzi is beginning her fifth year and second three year term with the selectmen. She was initially elected to her seat in a 1997 special election.

"The board voted unanimously to elect Kevin McKelvey as vice chairman.

"Impemba nominated McKelvey, who began his second consecutive term on the board. The nomination was seconded by Fay."

Winter, Mayflower 'Cross' in Woburn

"Two Woburn women were honored recently at a volunteer recognition dinner hosted by the American Red Cross," notes the Woburn edition of the "Daily Times Chronicle."

"Hazel Friel of Winter Street was honored for serving 45 years as a volunteer, while Shirley O'Connor of Mayflower Road was honored for 20 years of service.

"Katherine Federovitch, manager of volunteers for the north region, which covers 22 area communities with offices in Peabody and Melrose, said Friel and O'Connor were among some 45 volunteers to receive length-of-service and other special awards at the annual recognition dinner. Friel and O'Connor received certificates of appreciation and Red Cross pins.

"Federovitch said Channel 7 News' Sean Hennessey, also a volunteer, was the guest speaker. She added 2001 has been declared the 'International Year

Towns to S-7

The Hitching Post
announces
Summer Hours
July & August
Monday through Saturday
9 - 5 PM
WATCH FOR OUR WEEKLY SUMMER SPECIALS
190 Hayen Street
Reading, MA 01867
781-944-9224
MC-VISA-AMEX

Susan Woods' DANCENTER of Stoneham
214 MAIN ST.
STONEHAM
438-4289
8 WEEK SUMMER PROGRAM
FOR CHILDREN AND ADULTS (BEGINS AGE 2)
SUMMER DANCE CAMP
For Ages 5 & over
Wk. 1 ~ Jul 9-13
9 am-1 pm
Wk. 2 ~ Aug 6-10
9 am - 1pm
Mini Dance Camp
for ages 3 - 5
July 30 - August 3
9:30 am - 12 pm
For schedule & brochure or to register
Please call (781) 438-4289

"We care about the way you drive"
AGGANIS DRIVING SCHOOL
580 Main Street - Room 1
Reading, MA 01867
Summer Sessions
June
Morning class
June 25 - July 6, 9 am - 12 pm Mon.-Fri.
Evening class
June 11 - June 22, 6 pm - 9 pm Mon.-Fri.
June 25 - July 9, 4 pm - 7 pm Mon.-Fri.
July
Morning class
July 9 - July 20, 9 am - 12 pm Mon.-Fri.
July 23 - Aug. 3, 9 am - 12 pm Mon-Fri.
Evening class
July 9 - July 20, 4 pm - 7 pm Mon.-Fri.
July 23 - Aug. 3, 4 pm - 7 pm Mon.-Fri.
August
Morning class
Aug. 6 - Aug. 17, 9 am - 12 pm. Mon.-Fri.
Evening class
Aug. 6 - Aug. 17, 4 pm - 7 pm Mon.-Fri.
Aug. 20 - Aug. 31, 4 pm - 7 pm Mon.-Fri.
For info, or to enroll call
781-944-1663
Introducing our new Website
www.agganis.com
Visit our new website, take a sample test.
Open 7 days a week • 24 hours a day VISA/MC

U-Pick Strawberries
Boston Hill Farm Market
Rte 114 • North Andover • (978) 681-8558
At the big field on Route 114 across from the Ski Area

TANGO & ASSOCIATES
GENERAL CONTRACTORS
• Bathrooms • Kitchens • Additions
• Decks • Siding • Windows
• Porches • Skylights • Painting
• Gutters • General • Roofs
• Doors • Repairs
At TANGO & ASSOCIATES you can expect fast, efficient and reliable service from all of our Licensed Technicians.
No matter how large or small the job, our carpenters, plumbers, electricians, painters, tile men, plasterers, and paper hangers are always ready to serve you at a price you can afford. When you need that small emergency job done, TANGO & ASSOCIATES is the place to call for Priority Plus Service (same day).
Serving The North Shore for Over 30 Years
PLUMBING LIC. #10578 FREE ESTIMATES CONTRACTORS REG. #107748
FULLY LICENSED AND INSURED • ALL WORKMANSHIP GUARANTEED
CALL 781-944-8100

VARSITY SWIM SHOP
Summer Sale
June 18 - June 30
SPEEDO
Selected Styles
Women $25.95
Kids $17.95
157 Main St. (Rt. 28) North Reading
978-276-0070
Monday - Friday 10am-5pm; Saturday 9am-2pm
Suits shown are for representation of some styles.

MIDDLESEX EAST appearing in Daily Times - Chronicle (Reading, Woburn, Winchester, Burlington, Wakefield), Lynnfield Villager, Reading Update, No. Reading Transcript, Wilmington & Tewksbury Town Crier, Stoneham Independent

Smoking

From S-1

Peer Leaders is a gender specific program which fosters strength and resiliency in young women. The group is comprised of seven females recruited from the Woburn School system, ages 13-18," writes Youth Advisor Heidi Borque. "The group meets on average of three days per week. The peer leaders present tobacco information to the public in the form of education through anti-tobacco workshops, health fairs, conferences and public appearances."

State-funded programs and initiatives have also sprung up in most communities throughout the region, creating a wealth of resources now available to youths.

"In Wakefield, a school nurse ran a smoking cessation course and several students signed up for the program on their own accord and I think that's very encouraging to see that sort of thing happening," commented Adrienne Rains, Director of Tobacco Control for Wakefield and Lynnfield.

Wakefield is one town which has set a "precedent" with it's aggressive school policies regarding smoking.

If caught smoking in school, students are subject to harsh fines - $100 for the first offense, $150 for the second offense and $200 for every offense thereafter.

"Interestingly enough, this has made a big difference. There were 40 offenses the year before the policy was implemented. There was less than ten offenses during the (2000-2001) school year," indicated Rains.

"I used to smoke and I've done it in school, but I think I would definitely have thought twice if I knew there was an extreme consequence," commented Alexandraya, 16. "What made me quit was a lot of the anti-smoking ads on TV - they really freaked me out. And I just got tired of worrying about how I was going to get a hold of 'butts'."

Most (local) Health Departments also offer counseling or counseling referrals for underage smokers who wish to kick the habit.

Additionally, Tobacco Control Departments in numerous towns and cities throughout the region have also teamed up to develop anti-smoking campaigns.

"In the past six months, there's been a rigorous campaign against adults who buy cigarettes for underage (smokers)," added Rains. The campaign has included related commercials, which have been aired over 2,500 times, along with newsletters distributed throughout the community and publicity through media outlets.

Underage access to cigarettes and other tobacco products has been greatly reduced through merchant education, which is offered by localized Health Departments.

"I think by working with everyone involved (merchants, adults, and underage smokers) and developing and offering comprehensive programs, we can really get to the root of this problem," said Ruth Brophy, Director of Tobacco Control for Reading, North Reading and Stoneham.

"With one program, peer leaders visit and interact with merchants during compliance checks," added Brophy. "I also visit D.A.R.E. (Drug Abuse and Resistance Education) classes and speak with fifth and sixth grade students. It's a great way to reach-out to the kids before they start (smoking)."

According to recent statistics, Reading and Stoneham have shown a decrease in the number of households with smokers over the past five years.

Reading has gone from 26 percent of households to 19 percent, while Stoneham has dropped from 32 percent to 25 percent.

Area hospitals, such as Winchester Hospital and Hallmark Health offer individual as well as group counseling to smokers of all ages.

For more information on smoking cessation and prevention programs, contact your local Health Department.

Middlesex East Sports Athletic Activities

BY PAUL FEELY

•**MIDDLESEX EAST SPORTS WEEKLY TRIVIA QUESTION**: What two teams were involved in the longest game in professional football history? Answer appears elsewhere in this column.

•**STONEHAM'S RICK MORRELL** was named the Rookie of the Year for the Suffolk University hockey team. He had six goals and 11 assists for 17 points as a forward.

•The North Reading Baseball School will conduct specialty camps in hitting and pitching-catching in July 5 and 6 The six0-hour hitting camp highlights include daily video slow motion analysis, live hitting daily, bat speed recordings, eight players per instructor, a minimum of 150 supervised swings per day; and a written evaluation of your swing components.

The six hour pitching-catching afternoon clinic will feature video tape analysis of pitching motion, instruction on four phases of delivery, eight players per instructor, pitching grips, catchers release times, and a written evaluation. The cost of each camp is $65 with the two day hitting segment from 9 am to noon and pitching catching from 12:45-3:15 pm. For further information call Coach Frank Carey at 781-595-5628 or 978-664-7800, ext. 260.

•**WOBURN'S BILL O'CONNOR** will be honored by the city when the indoor track facility at the Joyce Middle School is named after him. O'Connor is the indoor and cross country coach at Woburn High School.

•Billerica Legion baseball tryouts will be held May 20 at Billerica High School from 2-5 pm. Players from Burlington, Tewksbury, Wilmington and Shawsheen Tech, ages 15-18, are eligible to play for the squad. Call Dan Ryan at 978-663-0890 for more information.

•Need some clues to help out with the above-mentioned trivia question? The teams competed in the United States Football League.

•**STONEHAM'S ANDREA GILLESPIE** finished first in the Women's Individual Division of the Boston JP Morgan Chase Corporate Challenge with a time of 20:05.

•**READING':S KATIE COLLINS** was a recipient this year of the Tilton School's William Harrison Ulfelder Award. Established by the Class of 1967 in memory of their classmate, this award is presented to a senior for sportsmanship, congenial concern for fellow students, perseverance in studies and inspirational coverage.

•**WILMINGTON'S BRIAN LEBLANC**, a freshman member of the Curry College baseball team, committed only three errors in 181 chances this year.

•**ANSWER TO THIS WEEK'S TRIVIA QUESTION:** The Los Angeles Express downed the Michigan Panthers, 27-21, in a USFL playoff marathon that went into triple overtime, lasting 93 minutes and 33 seconds.

•**DO YOU KNOW SOMETHING WE DON'T?** If you have information about a local athlete that you would like to see appear in this column, please mail it to: Paul Feely, Middlesex East Sports. P.O. Box 240, Reading, Ma., 01867, or call Paul at 781-944-2200 between 7 am and 3:30 pm, Monday through Friday, or fax information at 781-942-0884.

Varied summer programs at Old South Meeting House

Old South Meeting House, 310 Washington St., Boston presents a variety of talks and activities this summer exploring its tumultuous history as the original site of The Boston Tea Party to its dramatic rescue from the wrecking ball in 1877.

All of this summer's programs are included with the price of admission, $3 for adults, $2.50 for seniors, $1 for children ages 6 to 18. Kids under 6 are free. Old South Meeting House is wheelchair accessible.

When: Thursday, June 28, 2 pm

What: Inside the Sanctuary of Freedom

Calling all architecture enthusiasts for a special guided architectural tour of the Old South Meeting House. After the $7.2 million renovation, visitors are invited to see how this building was brought up-to-date (i.e. wheelchair accessibility, air conditioning, elevator, sound system, etc) while remaining true to its 1729 Puritan meeting house roots.

When: Friday, June 29, 1 pm

What: Meeting House Hunt

Find out what Benjamin Franklin, Anna Green Winslow and Phillis Wheatley left behind in the meeting house! Kids use their detective skills by unraveling clues to find Anna Green Winslow's diary, Ben Franklin's cravat and tri-corn hat, Phillis Wheatley's inkwell and quill.

When: Saturday, June 30, 11 am and 2:30 pm

What: 18th Century Town Meeting.

"Pay the Tax": or "Dump the Tea?" Visitors are encouraged by costumed interpreters to participate in a rowdy re-enactment of the historic mass meeting in 1773 at the Old South Meeting House that sparked the American Revolution - Boston Tea Party! Participants can either read from pre-written character cards or create their own arguments about the fate of the Tea in Boston Harbor. What will happen to the "baneful weed?"

For more information call 617-482-6439.

Antique Auto Show July 22

The Codman Estate's annual Antique Auto Show will be held on Sunday, July 22 from 8 am to 2 pm. Join for a fun filled day of viewing antique cars, trucks, and motorcycles - live music from the New Liberty Jazz Band, magic show, children's activities, and tours of the historic house museum are included in admission.

The show is open to all antique and classic vehicles. The fee to place a vehicle is $5. No prior registration is necessary. Admission prices for members of the general public are as follows: Adults, $5. Seniors $4. Children 6-12, $2. Children under six years of age and SPNEA members are free.

To reach the Codman Estate, take Route 2 to Route 126 south. Pass Walden Pond, and turn left onto Codman Road. The Estate will be the first driveway on your left.

RENT-A-TENT
For All Outside Functions:
GRADUATIONS
SHOWERS
WEDDINGS
COOK-OUTS
PARTIES
Tables, Chairs and Lighting
Residential & Corporate Accounts Welcome
Many sizes available
CALL 781-933-3268

BARK MULCH
ORDER YOUR MULCH TODAY AT ERIC'S!
Pure Red Hemlock-$36/yard
Brown Mulch-$27/yard
3 yard minimum for delivery
6+ Yards Free Delivery!
Visit the Florist and Gift Shop...
Flowers and Gifts For All Occasions!
ERIC'S
Greenhouse & Garden Center
1090 Main Street, Reading
(1 mile North of Reading Square)
781-944-0547 978-664-1332
Hours: Mon.-Sat. 8-6 Sun. 9-4

FAMILY OWNED 22 YEARS IN BUSINESS
ANY FIRMNESS
ANY STYLE
ANY SIZE
ANY SHAPE
COOL SUMMER SPECIALS
15 Year Warrantee Bedding
TWIN SET $25.00 Off
FULL SET $50.00 Off
QUEEN $75.00 Off
KING $100.00 Off
MYSTIC BEDDING
474 Main Street, Wilmington, MA 978-657-7474
E-Mail mybeco@aol.com
Web Site http://www.seekus.com/mysticbed.htm

Contractors & Home Improvement Specialists
Line up your fall work now!
To place your ad in this 10 town section call Judi at (781) 944-2200

Contractors & Home Improvement Specialists

The Ultimate Handyman
and J.Z. Concrete Services
Paint It...
Build It...
Repair It...
• Painting
• Renovations
• Large Jobs
• Home Maintenance
• Home Restoration
• Carpentry
• Poured Walls
• Sidewalks & Stairs
• Small Projects
The Experience & Meticulous Workmanship of the big guys without inflated costs.
Call today for FREE Estimate
excellent prices, immediate service
Arlington Area 781-646-5063
North Shore 978-444-9169
So. New Hampshire 603-635-9223

Water Dry Solutions
Water proofing and drainage systems
Taking care of all your basement water problems
• Enjoy more living space
• No more worries during rain storms
• Raise your property value
• Fully Insured
• Helps foundation from deteriorating
• References available
• Free Estimates
Our trained staff will assess your water problems. You will receive an analysis of your basement and the best solution for the structure. After discussing what needs to be addressed, our staff will have an estimate for you within twenty-four hours. Don't wait for your next flood to ruin your valuable possessions. Remedy the situation once and for all. Give us a call for an estimate. We might find a simple solution, but are equipped for any situation. All our water proofing systems have a transferrable warranty for the life of the home.
Call 1-888-686-1237
or (978) 664-3664
P.O. Box 122, Reading, MA 01867

SIMPLY WINDOWS
Specializing in replacement windows & trim
Make this the year you replace those old, drafty windows. Keep your home cooler this summer and warmer this winter. Call us for a free estimate.
(781) 662-2177
All Windows On SALE
• Residential • Commercial • Senior Discount

Calendar of Events

A Listing of Interesting Events and Happenings

PHILLIPS ACADEMY SUMMER INTERVIEWS

Phillips Academy will conduct interviews throughout the summer for local students planning to apply for admission to the 2002-2003 school year, in response to an unprecedented number of applications over the past few years,

The school encourages local students to schedule interviews during this time when admission councellors are not traveling and have more time to spend with each family.

The office of admissions is open for interviews and student-guided tours from 9 am to 2 pm Monday and Friday and from 9 to 11 am Tuesday, Wednesday and Thursday. To schedule an interview and tour, please call 978-749-4050.

FLORENCE CRITTENTON ADOPTION MEETING

The Florence Crittenton League is holding a general information meeting on Wednesday, July 25 at 7:00 pm at the home at 119 Hall St. in Lowell.

Some adoptive couples speak, and the programs of the agency will be outlined. The Florence Crittenton League does identified adoptions, and has programs in Russia, China, Ukraine, Guatemale, and Columbia.

The League has been a long-standing, non-profit agency since 1907. They offer expertise in a warm, welcoming atmosphere.

Please call at 978-452-9671 for more information.

CHILDREN'S MUSIC CLASSES IN WINCHESTER

Winchester Community Music School is accepting registrations for children's classes, which begin the week of September 24-29.

Classes offered are Music and Movement for children 18 months to three, Music Beginnings for four year olds and Dalcroze Eurhymics for children entering kindergarten through grade three.

Call WCMS at 781-721-2950 for information or to enroll.

MARTIN'S POND SUMMER FESTIVAL

The 8th Annual Martins Pond Association Summer Festival will be held Saturday, July 14th from 8:00 am to 4:00 pm at Clarke Park on the shore of Martins Pond on Burroughs Road in North Reading.

The Martins Pond Association is a North Reading town-chartered charity whose mission is to improve Clarke Park and educate the public about the value of Martins Pond.

The annual Children's Fishing Derby starts the day from 8:00 am to 11:00 am for kids 12 and under. There will be trophies and prizes. It is free to enter, but participants must sign up with the Wildside Bass Club at the park by 9:30 pm. Shore fishing only.

At 11:00 am the Summer Festival gears up with the rest of the family fun. Face painting, kid's games and pony rides will be joined by a new attraction this year, the 24 foot high Rocky Mountain climbing structure.

Families can take a pontoon boat ride around the pond and learn about this unique habitat on a tour with world-renowned naturalist Peter Alden.

There are many other activities.

INFLATABLE ART AT CHILDREN'S MUSEUM

Air can do some amazing things, not the least of which is spark curiosity and creativity. The Wonders of Wind exhibit opens June 28 at the Boston's Children Museum and runs through the end of the year.

The dynamic exhibit offers visitors the opportunity to experiment with air and wind, create whimsical pieces of art and play in an inflatable wonderland.

The exhibit consists of three sections:

WIND LAB consists of tables that have vertical and horizontal wind sources and bins of material like pinwheels and wiffle balls that allow children to design their own experiments with how wind moves objects differently.

WIND ART STUDIOS is a workshop space, where artist educators will weave science inquiry into the experience of art. Children can use recycle craft materials to make their own sculptures, kits, whirligigs, and windsocks.

INFLATABLE WONDERLAND allow groups of kids to rise up and down on the inflatable "seesaw". proving that air has volume and force. Visitors can play the "inverted field", a maze of inflated tubes hanging from the ceiling.

More information about the museum can be found at http://www.bostonkids.org.

JOIN THE READING SUMMER CONCERT BAND

Dust off your instrument and join the band! Adults, high school and advanced middle school players welcome. There will be five rehearsals for a concert to be held at Memorial Park on Sunday, August 12.

Rehearsals will be held Monday nights in the Coolidge Middle School Band Room, 89 Birch Meadow Drive, Reading from 7-9:30 p.m. starting July 9.

For more information, or to sign up, contact Cheryl Wing at 781-942-9157 ext. 1500 or e-mail rscb@hotmail.com by June 25.

LA LECHE LEAGUE MEETS IN WILMINGTON

The early weeks of breastfeeding are a time of learning and if a problem develops there may be questions. The La Leche League will meet in Wilmington on Friday, July 13 at 10:00 am to discuss any problems you may have.

They meet at the Wilmington Hospital Medical Center on Route 62 (500 Salem St.). Meetings are held on the 2nd Friday of each month.

For directions or further information or support call Karen at 978-657-8301, Sharon 978-694-1012 or Terry 978-694-1073.

TREE IDENTIFICATION GUIDE BOOK

"What Tree is That?", a pocket guide for identifying trees, is available from the National Arbor Day Foundation.

The 72-page guide will help you identify 135 different trees found in the eastern and central U.S.

Well known trees included are: oaks, maples, spruces, and pines. also species such as horsechestnut, and mockernut hickory, sassafras and shadbush.

Dozens of drawings illustrate the trees' leaves and needles and their acorns, berries, seed pods, cones, and other identifying features.

"What Tree is That?" is organized to make it easy to identify trees in a simple step-by-step fashion.

To order your guide send name, address and $3.00 to "What Tree Is That?", the National Arbor Day Foundation, Nebraska City, NE 68410.

ARTIST O'KEEFE IS SUBJECT OF LECTURE

World reknown artist Georgia O'Keefe will be the subject of a lecture during the first week of Summer 2001-The Fine Art Series sponsored by the Life Long Learning program at Northern Essex Community College.

The event will be held on Thursday, June 28, from 2 to 3 pm in the Bentley Library conference area at the Haverhill campus. Admission is $1.00,

O'Keefe, several of whose works are exhibited at the Boston Museum of Fine Arts, led a fascinating and complex life and interesting career. She is considered to be one of America's great artists and creative personalities.

HAZARDOUS MATERIALS WORKSHOP JULY 9-10

Lion Technology Inc., will be in town to conduct a two-day workshop entitled "Hazardous Materials Transportation".

The workshop will be held on July 9-10 at the Holiday Inn-Dedham, 55 Ariadne Road, Dedham. Registration costs $595 per person. Sign in is at 7:30 am with the workshop starting at 8:30. Pre-registration is required call 973-383-0800.

NOW OPEN!
LOOK WHAT I MADE
PAINT YOUR OWN POTTERY
15% off Workshops
Three or more bookings Adults or kids.
Thru July
OPEN POTTERY STUDIO!
Choose: Pasta Bowls, Lamps, Dinner Plates, Vases, Flowerpots, Cereal Bowls, Mugs, Frames, Tiles, Teapots, *and Much, Much More!!!*
Once we glaze & fire your Masterpiece, it is microwave and dishwasher safe.
WORKSHOPS FOR ADULTS and CHILDREN
FUN FOR EVERYONE! PARTIES!
4 Lowell Rd., (corner of Rtes 62 & 28), No. Reading
978-664-5946 Email: lookwhatimade@AOL.com

In-home shopping
Verticals Etc.®
FACTORY OUTLETS
•Vertical Blinds •Mini Micro Blinds •Pleated Duette Shades
800-876-2796
HunterDouglas WINDOW FASHIONS
SAVE $5 OFF Each Hunter Douglas Honeycomb Shade
Cannot Be Combined With Other Offers. Coupon Must Be Presented At Time Of Sale Expires 7/31/01
VERTICALS
Starting At $199.35
Includes FREE Valance (88"x84" Max. Standard 6' Slider)
• 100% Washable • Textured Vinyl Looks Like Fabric
• Wide Variety of Styles & Colors to Choose From
Cannot Be Combined With Other Offers. Coupon Must Be Presented At Time Of Sale Expires 7/31/01
Independently owned and operated by Carolyn & Phil Hovey

Crafter's Gift Outlet WE'RE BETTER THAN EVER!
Branding Iron Plaza
616 Main Street (Route 38)
Tewksbury, MA 01876
(978) 858-3585
Crafter's Gift Outlet
Come by and Browse!
We have thousands of unique handcrafted gifts!
Top Quality & Affordable
If you're a Crafter, Ask us how we can help you turn your hobby into Cash
New Summer Hours • July 1st - Sept. 1st
Tuesday - Saturday 10:00 AM -6:00 PM, Sunday 11:00 AM - 4:00 PM
Rt. 495 to exit #38, left off ramp, 1.2 miles on left
Rt. 93 to exit #42, follow Dascomb Rd. to Main St. (Rt. 38), 1/4 mile on right
WWW.CRAFTERSGIFTOUTLET.COM

Stoneham Oaks Par 3 Golf Course
101 Rear Montvale Ave.
Located directly behind Stoneham Arena, exit 36 off Rt. 93
Tel 781-438-7888
June Special
Midweek FREE Second 9 with ad
• League Time Available
• One Free Round (Fill punch card, get one Free)
• Monthly Greens Fee Discounts

INTRODUCING
The Secret to Restaurant-Quality Taste is INFRA-RED Cooking.
TEC® GRILLS...
• Tec® Grills Cook Evenly
• No More Dried Out Food
• No More Waiting Around
• Eliminate Flare-Ups
• Convenient and Safe
TEC INFRA-RED GAS GRILLS
Seasonal POOL & PATIO
www.seasonalpoolpatio.com BURLINGTON
256 Cambridge St., Rt. 3A • 800-698-8422 • Open 7 Days

SIZZLING SAVINGS at Spence Farm!
All Flower & Vegetable Annual Paks $1.99 ea... BUY 1... GET 1 FREE!
All 4" Flower & Vegetable Annuals $2.95 ea... BUY 1... GET 1 FREE!
All 1-Qt. Perennials $2.95 ea... BUY 1... GET 1 FREE!
Choose from our Great Selection of...
Beautiful Hanging Plants!
All 12" Hangers Reg. $29.95 ea... 2 for $40.00
All 10" Hangers Reg. $19.95 ea. 2 for $25.00
All 8" Hangers Reg. $11.88 ea. 2 for $15.00
Now Picking... OUR OWN PEAS!
Spence Farm has a Great Selection of the Freshest Fruits & Vegetables available at our Farm Stands.
"Buy direct from the grower."
~SPENCE FARM~
30 Wyman St., Woburn 781-933-4847
40 West St., Reading 781-944-1150
Open Daily 8am-6pm
Visit Our Website... www.spencefarm.com

CRYSTAL DRIVING SCHOOL
ONE WAY
101 Albion Street
Wakefield, MA 01880
Summer Sessions
June
Morning class
June 25 - July 6, 9 am - 12 pm, Mon. - Fri.
July
Morning class
July 16 - July 27, 9 am - 12 pm, Mon. - Fri.
July 30 - August 10, 9 am - 12 pm, Mon. - Fri.
Evening classes
July 16 - July 27, 4 pm - 7 pm, Mon. - Fri.
July 30 - August 10, 4 pm - 7 pm, Mon. - Fri.
August
Aug. 13 - Aug. 24, 9 am - 12 pm, Mon. - Fri.
DO NOT PASS
For info, or to enroll Call 781-245-2310

Benjamin Moore PAINTS
GREAT REBATE
$5 PER GAL./ MAIL-IN REBATE*
*See dealer for details. Offer valid between 6/29/01 and 7/22/01
SAVE UP TO $25 ON THESE PREMIUM PRODUCTS.
It's here! The Benjamin Moore® Paint and Stain rebate. There's no better time (and no better paint or stain) to help you tackle the projects on your list. Right now, with our $5/gallon mail-in rebate, you can save up to $25 per household on select premium Benjamin Moore® paints- Regal® WallSatin®, AquaGlo®, AquaVelvet® or AquaPearl® for interiors, MoorGard®, MoorGlo® or MoorLife® for exteriors, and the entire line of Moorwood® deck & siding stains. So head over to your Benjamin Moore dealer now and get great savings on Benjamin Moore® paints and stains.
PURPLE DOOR PAINT STORE
47 Harnden Street
(opposite Reading Common) Reading, MA
781-944-0060

MIDDLESEX EAST appearing in Daily Times – Chronicle (Reading, Woburn, Winchester, Burlington, Wakefield), Lynnfield Villager, Reading Update, No. Reading Transcript, Wilmington & Tewksbury Town Crier, Stoneham Independent

Mark Latina M.D.

New laser treatment for glaucoma

Boston Ophthalmologist and Laser Surgeon Mark A. Latina, M.D., an internationally recognized laser expert, and Coherent Medical Group, a manufacturer of medical lasers, announced that the U.S. Food and Drug Administration (FDA) had cleared its application to market the Selecta 7000 Glaucoma Laser System. The Selecta 7000 is specifically designed to perform Selective Laser Trabeculoplasty (SLT) invented by Dr. Latina, a new laser technique for the treatment of Open Angle Glaucoma.

Open Angle Glaucoma is the leading cause of preventable blindness in Americans over the age of 40. It is a progressive disease in which the optic nerve is slowly destroyed. It affects over 50 million people worldwide. The only accepted treatment for Open Angle Glaucoma is to lower the pressure within the eye. SLT lowers the eye pressure by using short pulses of low energy laser light to target pigment containing cells within the drainage pathway of the eye, resulting in increased and improved fluid outflow, thereby lowering the eye pressure.

THE SLT ADVANTAGE

The Selective Laser Trabeculoplasty technique is much less traumatic to the eye than the currently used Argon Laser Trabeculoplasty (ALT) ALT produces a focal burn or coagulation damage to the outflow pathway, which leads to scarring of the drainage pathway. In contrast, SLT retains the therapeutic benefit of laser treatment - reduced eye pressure, without scarring or thermal damage to the drainage channels. Dr. Latina, who is a glaucoma and cataract specialist in private practice with offices in Reading, Malden and Boston and is the Medical Director of LaserCare Cosmetic Centers, devised the treatment which can be performed in an ophthalmologist's office. He is an Associate Clinical Professor of Ophthalmology at Tufts University and on the staff at the Massachusetts Eye and Ear Infirmary, Winchester Hospital and Hallmark Health Medical Center.

According to Dr. Latina, "SLT has the potential to change the standard of care for patients with open angle glaucoma and may reduce or eliminate the need for anti-glaucoma medications."

"Prevent Blindness America" and the National Eye Health Program, estimate that the U.S. government spends $1.5 billion annually in terms of social security benefits, lost income, tax revenues and health care expenditures in its fight against glaucoma. Now with the new SLT glaucoma treatment option, there may be incremental economic benefits to the health care system compared to conventional therapy.

SLT is being performed today in many international markets using Coherent's Selecta 7000 Glaucoma LaserSystem, including Japan where it has been approved for two years by the Ministry of Health, Labor and Welfare. Coherent has acquired an exclusive license to commercialize SLT and market the relevant laser technology.

On April 29, 2001, as part of a physician symposium, Dr. Latina demonstrated the SLT technology at the American Society of Cataract and Refractive Surgery in San Diego, California.

focus
Cosmetic Laser & Skin Care Center
Faye Jenkins, R.N., B.S.N.
Margaret Fulginiti, M.E., L.T.
Lynn A. Baden, M.D.,
Board Certified Dermatologist
Over A Decade of Laser & Medical Aesthetic Experience
• Free Consultations
• Private Atmosphere
• Evenings and Saturdays Available
• Affordable Programs
• Safe Removal of Unwanted Hair For All Skin Types
• Spider Vein Removal
• Medical Aesthetic Programs Addressing Acne/Acne Scars, Uneven Pigment and Fine Lines
500 Main St., Rte. 38, Wilmington, MA 01887 • 978.988.3925

The Boit Home
5 Bennett Street, Wakefield
A Gentle Change in Lifestyle
· Welcoming and affordable
· Cozy home with a heart
· A non-profit senior residence
· 24 hour staffing · Support for personal needs
· Large private rooms
· Three home cooked meals daily
· Short term stay also available.
For Information
781.245.0008 www.boithome.org

GET READY FOR SUMMER
Megan Jones of Reading, a beautician at Juliana's Salon, has increased her schedule to full-time hours to accommodate new clients. Megan is a graduate of Blaine Academy for Cosmetology and specializes in hair chemical services as well as basic skin care and all aspects of make-up.

Megan Jones

20% Off All Chemical Services
Juliana's Salon
580 Main St. - Reading
781-942-1337
Mention Ad Good thru 6/30/01

Birth

MR. AND MRS PATRICK HAJJAR DESMOND OF HAMPTON, N.H. formerly of Reading announce the birth of their first child, Katherine Hajjar Desmond on Sunday, June 17, Father's Da./ She weighed 7 lbs. 4 oz.

Grandparents honors are shared by William and Patricia Hajjar of Salem, N.H. and Doris Desmond Burdick of Salisbury, MA.

Great-grandparents are Katherine Hajjar of Andover and Lucille Sweet of Atkinson N.H.

Health & Medicine

CHECK M.E. OUT

Travellers: beware of deep vein thrombosis

Travellers should be aware of potentially deadly medical conditions called a Deep Vein Thrombosis (DVT) that poses a serioud risk particularly during extended travel. If you plan on travelling you should know the risks symptoms and how to prevent DVT.

DVT results from a blood clot forming in a vein deep in the body, usually in the legs. Occassionally this clot breaks free, travelling to the lung and blocking an artery causing serious injury or even death from a pulmonary embolism. In pregnant women, the embolism can lodge in the placenta and pose a serious rick to the unborn child.

The likelihood of DVT ocurring is increased by extended travel that places a passenger in the same position during a trip as in an airplane or car. In fact, airline coach passengers are particularly vulnerable due to tight, densely packed seating and limited ability to getup and move around.

"DVT is a serious problem that all travellers should know about" said Dr. Jeffrey Olin, Director of the Heart and Vascular Institue (HVI) located in New Jersery. "It is preventable if you know your risk, the symptoms and how to lower your chances of developing DVT".

If you have one or more of the following you may have a high risk of developing DVT:

- Are 60 years or older
- Have a family history of clotting disorders.
- Had a recent trauma, accident or surgery.
- Suffer from coronary artery disease.
- Smoke
- Are pregnant or obese.
- Use oral contraceptives.

With the following you may be suffering from DVT:

Tenderness and redness in the affected area.

- Pain and swelling in the affected area due to restricted blood flow.
- Rapid heart beat.
- Cramps.
- Fever
- Sudden, unexplained cough
- Joint pain and soreness.

Here are things you can do to reduce your risk of developing DVT.

- Get up and move around every hour.
- While seated flex your ankles and move your feet.
- Wear elastic stockings.
- Drink plenty of water before and during your trip.
- Cut back on your alcohol consumption.
- Most importantly, if you feel you are at risk, contact your physician.

For more information consult The Heart and Vascular Institute at 973-656-0555 or at www.thehvi.org.

Soy evens skin tone and texture

When you think of soy, you probably think health food. From tofu to soymik, the nutritional benefits of this mighty little bean have been well documented. Now, there is promising research into the new benefits of soy... for the skin, according to new findings released at the American Academy of Dermatology Meeting in Washington D.C.

"This new research shows that soy has even greater benefits for the skin than researchers and physicians previously understood," says Jeannette Graf, M.D., a clinical researcher on soy and a dermatologist in private practice.

According to recent research by the Skin Research Center at Johnson & Johnson Consumer Companies, Inc., soy proteins can even out skin tone and texture and reduce the appearance of a wide variety of skin discolorations, such as age or sun spots.

"This is exciting news in dermatology. Skin discoloration is one of the most difficult problems that dermatologists treat. Current therapies are often irritating, ineffective and expensive. This new discovery opens many new options," according to Dr. Graf.

Additionally, these new findings demonstrate that soy reduces the appearance of redness caused by acne and sun exposure. It also seems gentle enough for everyday use.

Patients now have easy-to-use and affordable options to treat bothersome skin discolorations.

It's Not Too Late... To Have A Hair Free Care Free Summer!

• Safe For All Skin Types!
• No more waxing, shaving or tweezing with our state-of-the-art laser
• Gentle, safe, affordable and lasting results
$100. OFF FIRST LASER LEG TREATMENT
Nancy Ramsdell – Registered Electrologist, Laser Tech
34 Chestnut St., Wakefield
(781) 246-2930 www.lasercarecenters.com
Dr. Mark Latina, Medical Director

To place your Ad in this ten town section call (781) 944-2200
Ask for the Middlesex East Package!

The One Best Way to Confront the Odds of Striking Out in your Retirement Years...

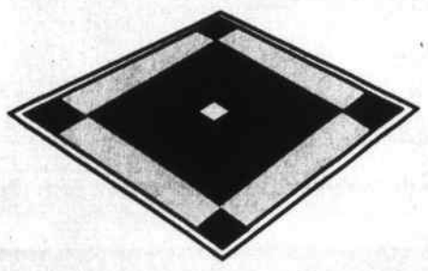

Cover all 4 bases if you . . . .
✔ Get sick, hurt & can't work ~ use Disability Insurance
✔ Live too long ~ with Long Term Care Insurance
✔ Retire early ~ have Insured Investments
✔ Die too soon ~ with Life Insurance
The Broker with the Best Services
781-246-0222
Robert A. Cruickshank
Certified Financial Planner®
Certified Financial Services Counselor
U.S. Advisory Group
Your Financial Management Team
U.S. Advisory Group, 301 Edgewater Place, Suite 410, Wakefield, MA.

Health & Medicine
CHECK M.E. OUT

To place your medical advertisement on-these pages call (781) 944-2200
Your ad will appear in ten towns and 35, 000 paid newspapers

Board Certified in Lasik Surgery

L · A · S · I · K
Laser Vision Correction
"I had LASIK and I love it!"
HORSLEY EYE CLINIC
Join us for a Seminar & Refreshments
Tuesday, July 10, 6:30-7:30 pm
Attendees receive a $500 Lasik coupon and a free Lasik Book
3 Woodland Road, Suite 120 • Stoneham, MA 02180
(781) 979-0960 Fax (781) 979-0618 Toll Free: 877-448-2002
email: whhorsley@aol.net

Towns From S-3

of the Volunteer' by the United Nations.

"Friel said she started as a Red Cross volunteer in 1956. 'I used to drive polio victims into Boston for their treatment,' she said. The Red Cross had a car stationed in Woburn that volunteers would drive, she recalled.

"Later, Friel began volunteering with the Bloodmobile. She noted there are many things volunteers can't do now that they were allowed to in years gone by, but medical and liability issues have become more complex.

"Friel was born in Woburn in the Choate Hospital and grew up in the South End on Buckman Street.

"She and her husband Daniel will celebrate 60 years of marriage in July. They have four children: Daniel, John, Dennis, and Noreen....

"O'Connor was born and raised in Natick but moved to Woburn in 1955 with her husband, John, who passed away last July. She has six children: Patrick, James, Joseph, John, Kathleen and Daniel, four of whom were high school valedictorians, she noted with pride....

"Anyone interested in more information on volunteering, making a donation or giving blood, may call 1-800-564-1234 or visit the website at www.bostonredcross.org."

Pets & People

by Ruth R. Eisele, DVM

CANINE HIP DYSPLASIA

Canine hip dysplasia is a genetic arthritic condition that affects one or both hip joints. The problem is characterized by a partial or complete dislocation of the hip joint.

Symptoms of the disease include leg pain, lack of coordination and a limp or unsteady gait. Difficulty rising from a prone position is common.

When the condition is severe, symptoms may appear as early as two years of age. Other dogs may not experience problems until they are six to ten years old.

Hip dysplasia often leads to arthritis as the cartilage erodes due to the stress of an improper ball-and-socket fit. The condition is most common in larger breed dogs, especially German Shepherds, St. Bernards, Labrador Retrievers, Pointers and Setters.

P.S. Medication and/or surgery are common treatment methods for canine hip dysplasia.

Should your dog be exhibiting some or all of the above symptoms, he needs to be seen by your veterinarian for X-rays and a consultation. Appointments can be made by calling us at:

781-245-4404

BLUESTONE VETERINARY CLINIC
134 Water Street, Wakefield
Our services include general medical and surgical procedures.
Visa & MasterCard are welcome.

Stoneham carnival

THE RUSSO FAMILY, ALEX "A.J.", Louie, John, Lisa (Front) and Grampy and baby Cameron (Back) enjoyed meeting "Louie, the Lock Monster" on Friday, June 1 at the fundraising carnival held to benefit school and enrichment programs in Stoneham. The carnival was at the site of the former BRMC Hospital.

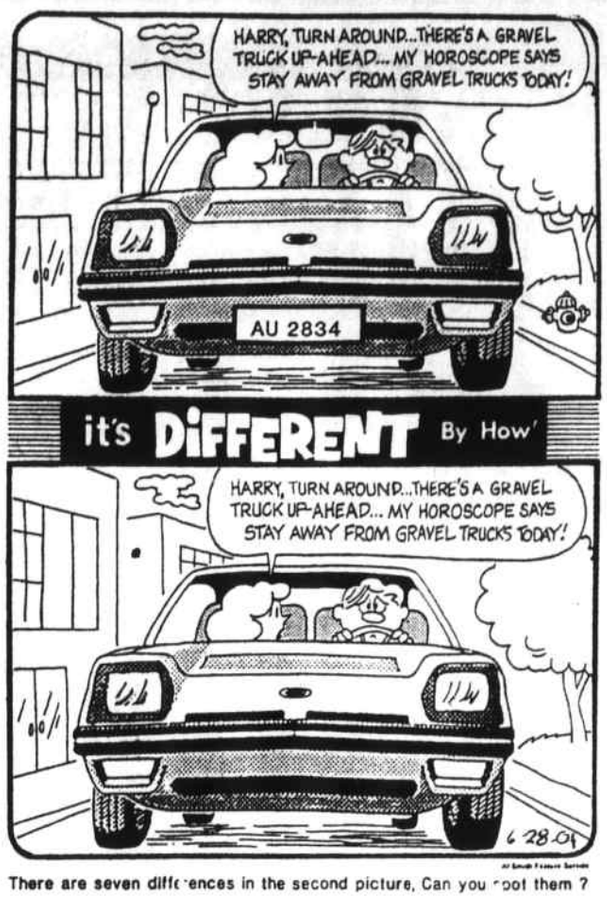

There are seven differences in the second picture, Can you spot them ?

ANSWERS: TAG, TREE, WINDOW, CLOUD, FIRE PLUG, ANTENA, REAR VIEW MIRROR.

FOR ADVERTISING INFO CALL 781-944-2200

Classifieds

10 CITIES AND TOWNS EVERY WEEK

Burlington, Woburn, Winchester, Reading, Wakefield, No. Reading, Wilmington, Tewksbury, Lynnfield, Stoneham

UP TO 140,000 READERS

SERVICES

Appliance Repair 0020

PROF. REPAIRS
Refrig., a/c, heating, washers / dryers, dishwashers, disposals & ranges. 10% senior discount.
ABC Repair Services
781-665-4884 729-7906

Carpentry 0050

DLM REMODELING
All types of windows, doors & carpentry. Vinly siding & porches. Lic. & ins. Call Dave for free quotes. 781-891-7078.

Quality Construction
Interior & Exterior Painting All types of roofing & siding, decks, additions, remodeling, kitchen & baths, replacement windows. Call 781-286-1035.

TONY CONSTRUCTION
Specializing in Carpentry & paint, doors, windows, complete kitchen & bath remodeling, decks. No job too small 781-933-6754

Cleaning 0070

AAA HOUSE CLEANERS
Judy and Charles. Great references in Woburn, Reading & Winchester. 617-491-0032 617-306-3960.

ABRACADABRA
WINDOW CLEANING
Windows so clean it's like magic! Reasonable prices. Call 781-939-2342.

Crystal Clear Cleaning
Commercial Residential
Guaranteed finest quality service. Carpet cleaning, floor care. Call for free estimates. 781 279-4814.

Diane's Cleaning Service
Free est. Quality service. Residential & commercial. We'll make coming home a pleasure. Bonded, insured. 617-387-2490.

GABRIELE'S CLEANING
SERVICE. Houses, apt's, offices. Good exp, exc ref's. Free estimates. Call leave msg 781-391-7110.

HEAVENLY HOMES
Residential home cleaning, reasonable rates, 10 years experience. Bonded & insured. Call anytime 781 231-7308.

JIM'S WINDOW
WASHING SERVICE
Free Estimates. Residential Gutters Cleaned.
Telephone (781) 933-2419

Personal Touch Cleaning
Customized to fit your home or office needs. Excellent ref's. Free ests. Please call 781 938-3734.

ROBERT'S
Window Cleaning & Painting Co. $8 and up per window.
978 657-7685

Child Care 0080

A Home Away From Home in N. Reading has FT & PT opening for 15 month & over. Meals, snacks and lots of fun included. Call Michele 1 978-664-4434. Lic. #190869.

A.B.C.
Daycare & summer care for children through elementary school. CPR/Fist Aid certified. Call Carole 781-938-6657 Lic #191704

HUGS & TUGS
FAMILY DAY CARE
Has FT openings, lrg fenced yd on dead-end st. Close to Rts 38 & 62. BS & ECE, 18+ yrs exp. Call Joan 978-658-8292. Lic # 196912

LITTLE FOLKS DAY SCHOOL
600W. Cummings Park at Rtes. 128 & 93. Full & part time. Sumer camp, nursery, pre-school & kindergarten programs. College degreed staff. #001684. 781 935-9697.

NANNY POPPINS
Licensed Full Service
Nanny & Baby-Sitting Agency
Lic #6035
Call 978-927-1811

Wilmington Home Day
Care has ft/pt openings. Exp. w/twins. Nurturing env. Preschool prog. Meals inc. Lic #196427. Call Catherine 978-988-9643.

Computers & Electronics 0090

COMPUTER PROBLEMS?
Convenient on-site service at your home or office. Only $20 per hour. Northeast Computer Consultants.
781-438-3450

M&M Computer Repair
Repairs, upgrades, drop off/pickup/in home serv. available. Reasonable rates. 781-246-4670.

Electrician 0120

BILL ALEXANDER
Residential & Industrial wiring. Insured. Lic. #A8207. Free estimates. 781 933-1103.

J.A. CHAPMAN ELEC.
Industrial, Residential, Commercial. Free estimates, fully licensed & insured. Lic #A9804. Call 781-246-3733.

TOM DARRAGH
Master Electrician Lic. #A13979. Reas. rates, fully lic. & ins. Free estimates. Call 1 978 658-2270. tft

Entertainment 0130

DISC JOCKEY
"Music for all occasions & ages." Prof & Exp DJs who know great music! Best sound & low rates. Call Tom 781-233-0960.

GOT MUSIC?
Call "Let the good times Roll" and go with the best. No gimmicks, just great music with sophisticated guest interaction. We've been doing this since 1980, so we'll be sure to please. "Let the good times Roll". We play the music of your life. 781 944-4617. fax 781 944-7640. Visit our website at www.goodtimesroll.com

THE "BOOGIE" MAN
DISC Jockey Service. Call Bob Shaheen at 781 438-4000 today to talk with one of the area's best DJ's. tfs

Fences, Wall & Masonry 0150

A-A MASONRY
Flagstone, Stone walls, Brick stairs, cement work, Walkways & Patios. All types of masonry work. Free est. Call Salvatore:
781-942-0911 in Reading

EAGLE FENCE
Stockade, picket, chain-link, gates, repairs. Low prices. Call 1-781-933-7072.

Gerrior Masonry Corp.
Specializing in chimney rebuilding, stone walls, stairs, walkways. Free estimates. 781-933-4157.

HOWARD MASONRY
781-389-1196
781-389-2021

MASONRY
Brick, cement, stairs, repair walks & small jobs a specialty. 30 years experience. Free ests. Call John 781 933-6696.

Peters Masonry & Tile
Stonewalls, walkways, patios, chimneys, all types of ceramic tile. Insured & licensed, free est. 20 year exp. Call at 781-942-9385 or 781-789-4065. 6/27s

S. GERRIOR mason contractor. Spec in rebuilding, chimneys, stairs, stonewalls. Restoring all kinds of masonry. Also relining old chimneys. Check yours today. No job too small. Over 25 yrs in bus. Call for free est. 781-438-4819. tfs

WARREN MASONRY
Stucco, brick, stone walls, new or repairs, walkways, brick patios. Call Joe at 781 438-0548.

Floor, Rug & Tile 0160

A1 CERAMIC TILE REPAIRS
Regrouting, washing, new installations, bathrooms, shower stalls, kitchens & hallways.781-438-2401. tfs

America Hardwood
Floor Service Inc.
*Install *Sanding *Staining *Refinish *Repair All types hw flrs., fully ins. 978-535-4595 / 800-922-7585

Bathroom Remodeling
Complete bathroom includes tile, walls & floor, new tub & all fixutres. $7,200. Quality Work! Call Larry 781-938-9897. tft

CERAMIC TILE
Installations & repairs. New kit. floors, bathroom shower repair my specialty. Affordalbe prices. Work guar. Larry 781-938-9897.
tft

CERAMIC TILE, MARBLE AND GRANITE
Installations. Fully insured. Free estimates. Call Tom 978 658-5119.

D'Arrigo Tile & Masonry
Professional installation of all tile & masonry work. Complete bathroom remodeling. Free est. Peter 781-937-0903.

DOUBLE D TILE CORP
Installation of ceramic tile, floors & walls, mud floors & bath remodeling. Residential and commercial Call & leave msg. 781-272-8454.

HARDWOOD FLOORS
Sheehan's Hardwood Floors. Installed, sanded, refini–shed, free estimates, fully insured. 978-851-3324
tft

J Duffey Floor Sanding
Hardwood floors professionally sanded & refinished. 20 years experience. Call Jack Duffey 781-933-7445.

Home Improvement 0180

DAVID L. SURRETTE
DECKS/CARPENTRY
Home repairs, int/ext. Windows, doors, basements, decks. No job too small. 781-935-7428.

BOB SCHUSTER
CONSTRUCTION
Complete Home Remodeling
Interior & Exterior
Additions & Decks
Licensed & Insured
Over 25 yrs. Experience
781-438-8416

Construction/Handyman
Services from small to medium size jobs with quality results, includes basements, drop ceilings, masonry, tile work & repair, finish carpentry. Call Bob at 781 942-7553.

Expert Home Improvements. Int./ext. carpentry & home repair, incl. windows & doors. No job too small. Lic. & fully ins. Call Matt at 781-942-7107.

FRAN'S HANDYMAN SERVICE
No job too small, give me a call! Repairs, paint, paper, carpentry, tile, mechanical. Reliable. Call (978) 664-8324. 7/6n

Garage Door Servicing & Electric Openers
Call Ted Nalwalk:
781-944-8373

Manna Property Mgmt.
Specializing in general home maint. repair & improvements. Carpentry, tile, painting, landscaping services. 781 856-6784.

Sam's Handyman Service
Can't find anyone to do those small jobs? Now's the time to secure your own handyman! Call Sam Nesbitt, 781-245-3909.

SMALL HOME REPAIRS
And Improvements. Carpentry, painting, masonry, tiles, disappearing attic stairways repaired. Call 978-658-2110. tft

THE DOOR MAN
Residential service and installation for all doors including garage doors. Free estimates. Call Gary 781 942-5863.

Instruction 0200

DYSLEXIA SCHOOL
If your child grades 4-6 has had a disappointing experience learning because of Dyslexia and you are looking for an alternative, Bedford Learning Clinic is opening a full time school in September of 2001. Call 781 275-8944 for info.

GUITAR LESSONS
Learn to play all styles of music. Private lessons for beginners & advanced students. Bob Busa, Berklee Alumni 781-272-1297.

PIANO LESSONS
First Lesson Free
Experienced with children & adults. Classical/Jazz or Keyboarding.
Call 781-729-4347

SUMMER TUTORING
Lexington teacher will tutor K-2nd grade students in all subject areas. $35/hour. 781-932-3643.

Landscaping & Gardening 0220

ABANT-GARDNER
COMPLETE PRO landscaper tree service. Prune, removal, stump grind, mulch, hedges design, R R ties, brush clearing. Rob 781-395-0910. 8/29S

ABSOLUTE QUALITY
Landscape Construction
Walkways, walls, shrubs, lawns ,etc.
Hydroseeding-Free Ests.
781-729-5637

ABSOLUTE QUALITY
Spring cleanups & complete lawn maintenance
FREE ESTIMATES
781-729-5637

Affordable Tree Removal
Free Estimates. Firewood. Take downs. Call Dave 978-851-5382. tft

Affordable Branch & Tree Clean-up.
Call 781-779-1717

BEST PRICE BOBCAT
Specialized in lawn installs, removals & all types of landscape const. No job too small. For best Bobcat rates call. 617-640-6903.

Gerrior Landscaping
Corp. Spring cleanups, planting, mulching & maintenance. 781-933-4157.

JIM'S Lawn Maintenance & Hedge Trimming. Lawn mowing, shrub planting, grass seed, bark mulching. General Up Keep. Free estimate 781-942-0697. Jim.

Johnson Tree & Landscape
Specializing in fine pruning of ornamental & specimen trees & shrubs. All consultation & work perf. by John Johnson. MCA# 1855. 781-270-5161.

LANDSCAPE SUPPLIES
Mulch, loam, organic compost, granite block, fieldstone, brick and pavers. Boston Flower Market. 978-664-5774. 6/27n

LAWNS CUT
Average cut $25. Free estimates. Please call Rick 1-781-481-9337. Same day response.

Mini Backhoe Service
We get where the big guys can't! Reasonable rates. Homeowners a specialty! Call Ed. 781-944-5962.

Santoro Landscaping
Landscape design and maintenance, spring and fall clean ups. Quality work. Call 978-657-6073. 6/29t

SHRUBS & HEDGES
TRIMMED
Lawn Maintenance
781-944-3039

Skelton Landscaping
Burlington 781-283-8243
Cleanups / Edging & Mulch
Lawn Maintenance
Designs & Installations
Walls /Walkways/Patios

SPRING CLEAN UPS
Lawn Maintenance
Fertilize Programs
Shrubs Trimmed
781-944-3039

SPRING CLEAN-UP
Lawn care, yard maintenance, bed work, pruning. Experienced & reasonable. 781 933-1872, Joe.

TITO'S & SON
Landscaping- Spring cleanups, lawn, maintenance & fertilize, shrubs trimmed. Free est. + Mulching & ending. 781-935-2556.

Tree Removal, Tree /
Shrub pruning, deep root feeding, spraying, trees & shrubs planted. All types landscape work. Exp, Lic, ins, free est. 781-729-3414.

Winchester Landscape & Irrigation Inc.
Design & installation of landscape & irrigation systems. 781-729-3637.

Miscellaneous 0240

Lawnmower/Snowblower
Tuned, cleaned & repaired. OPE cert tech. $50 push, $60 self propelled. $100 snowblowers. Includes pick up & delivery. Call & leave message 781-272-0109 .

SHIATSU Massage. Relaxation, sciatica, fibromyalgia, depression. Individual & group rates. Sandra 978-276-0402.

Paint, Paper & Plaster 0260

CERTIFIED
Celtic Plasterer
Free estimates, 15 years exp. Any size job. Call Brian 781-273-2945.

DAVE'S PAINTING
Specializing in interior, residential painting. Quality work at reasonable rates. Call 781-729-4657.

GODDARDS
Painting Service, Inc.
Professional interior & exterior painting & wallpapering. Fully insured. Richard Goddard 781-944-4962 or 978-664-2274.

INT. / EXT. PAINTING
Insured. Quality work. 20 years. experience. No jobs too small. Contact Jim by leaving message at
978-657-8578.

INTERIOR PAINTING
No job ever too small. Need a reliable painter with low prices & excellent results? Then call Robert:
978-531-3199

JOHN THE PAINTER
30 years experience. Interior & exterior painting & wallpapering. Power wash. free estimate. Call 978-774-0192.

M V Plastering & Drywall
Best Prices!
Old ceilings & walls new again!
Free estimates.
Call 978-686-5012.

M. PELUSO INTERIORS, INC.
Interior Specialist
Free Estimates
Fully Insured
781-245-0413

MacDonald Plastering
Ceilings, walls, repairs, patches. Clean & efficient. Free estimates. Call 781-942-7486

MANNY & SON PAINTING
Low rates, free est. Int./ext. painting, wall paper removal, gutter cleaning. Professional work of over 35 yrs exp. Call 781-932-8299.

McGowan Painting Co.
Interior & Exterior Painting. Power washing also available. Free estimates. Fully insured. Call Glen at 781-939-9954.

Painting / Paperhanging Interior Work Only
Professional work at reasonable rates. Over 17 years experience. Satisfaction guaranteed on all work. Call Stephen Meuse: 781-438-2913. tfs

PAINTING
Expert interior and exterior. No job too small or large. J. Abreu, 781-935-2793.

PAINTING
Unemployed Teachers looking for painting jobs. Int. & ext. Prof. job, low prices, exp., neat, refs. Improve house, save money. 781-438-8601, 781-438-0611, 781-438-7360 tfs

PAINTING/PAPER
Hanging Ceilings, walls & woodwork painted. Paper stripped & hung. 25 years experience. Call Al Toland. 781-272-6261.

PAPERHANGER
Painting and papering. No job too small. For free est. call John Flynn at:
781-662-4841

QUALITY & Experience
PAINTING
Est. 1967
Interior & Exterior
Free Estimates
10% Dis. Senior Citizen
781-944-8010

R.P.C. PAINTING INTERIOR/EXTERIOR
Wallpaper, lt. carpentry, odd job repairs. Always free estimates. Ron 781 933-4458 or 617 865-0713.

Wood Painting / Papering
Residential & commercial interior & exterior painting, wallcovering, faux finishes. Professional work at reasonable rates. Fully insured. Call Larry Wood. 781-944-5031.

Paving & Seal Coating 0270

DRIVEWAY SEALING
Please call Mike
781-224-0285

EAST Coast Paving - the one company for all your paving needs. Free est. 978-535-1490. 4/18tfn

SAMCO PAVING
Residential & commercial. Driveways & roads. Resurfacing & sealcoating. Third Generation. Free estimates. 1 800-934-4007.

Plumbing & Heating 0280

Baldi Plumbing & Heating
We call back!
No job too small!
Fully licensed and insured
Lic. # 12636
Call Eric at 978-658-4240

PLUMBING & HEATING
Neat, dependable service. No job too big or too small. Lic. #17204. Call Bob at 978-658-2467. tft

RM DePiano Plumbing
Plumbing, heating & gas work. Residential & commer. Quality work, reasonable rates. Fully insured. Lic 11905. 617 389-2395.

Roofing 0300

QUALITY ROOFING
Specializing in rubber roofing. Residential and Commercial. All types of repairs. Free estimates. 781-279-2731.

ROOF REPAIR/GUTTERS
Water Damage/Gutters
Immediate Response
Insured/Refs
781-405-0464

Sports & Fitness 0350

SWIM lessons & swim team training for chdrn & adults, private lessons taught by exp. coach & instr. 781-944-8684.

Rubbish & Junk Removal 0360

***** DICKS DISPOSAL**
Clean outs, will haul away anything. Fast, reliable, low rates. Call 781-245-0713.

***** DOUG'S DISPOSAL**
Clean up of attic, cellar gar., yard etc. Removal of any rubbish or const. debris. **Free estimates.**
Call Doug 781-438-3518

1 781 245-0713
Complete removal of any unwanted rubbish or junk. Wood, household items. Fast & reliable. Low rates. 781 245-0713.

BARRY'S CLEANOUT & REMOVAL SERVICE, Ins
& Bonded 7 days/wk 24 hr serv. Attics, cellars, houses. Removal of: furn, appl, tires & batt lawnmowers, motorcycles, snowblowers, safes & pianos. Will buy old stuff.Mobile 617-448-1509 & 781-246-7762.

Upholstering & Refinishing 0390

CUSTOM made slipcovers. Guaranteed to fit tight and give the look of being reupholstered. Labor only. 781 438-7824

MISCELLANEOUS

Lost & Found 1020

FOUND: Cat, very thin, young, gray w/orange flex, extremely friendly. Houghton St., Woburn. Call Jennifer 781-938-6466.

Websites & Internet Links 1090

GENIE'S WEB DESIGNS
781-321-0193
Let the Genie make your internet advertsing wishes come true. www.genies webdesigns.com

FOR SALE

Boats, Motors & Supplies 2020

10 foot Sailboat. Fiberglass. Made by Stuart Marine. Very gd cond. $1000. 781-599-7304.

12' Sea Nymph Boat 8 HRP Evinrude Motor. New trailer. Access. incl. $1200.00. 781-942-0112.

1996 Bass Tracker Pro Team. 17' Alum like new. Includes easy load trail star custom trailer w/spare tire. New $11,000.00. My loss! Your gain! It's got to go! Asking $6,300.00. Call 781-944-8725.

1996 BAYLINER 19' Classic. 135 HP Merc. I/O, Like new inside & out! Very low hrs. Trailer incl. Used only in fresh water. $8,000/BO. After 6, 781-938-9940.

1998 BAJA 252 Boss prkg, 454 magnum, SS prop, SS thru hull exhst, bolster seats, CD, Kavavan trlr, low hrs, exc cond. $38,500. 978-835-2955.

FISHING BOAT
12' Starcraft Boat, swivel seats, 85 Honda 9.9, 4 stroke motor. Runs great. Trailer included. Like brand new. Will fit a bigger boat. $1650/BO. Call 978-276-3059 after 6 pm or leave a message. tfn

Clothing & Fabrics 2050

BEAUTIFUL Mink Jacket, A1 condition, sz. 12. Stored & cleaned each year. Price $575. Original price $2500. Call 781 933-5040.

Furniture & Household Goods 2080

Double sofa bed, 5' wide $50. or best offer. Please call 781 245-4695.

2 Walnut kitchen counter / barstools incls. pads, perf. cond. $125 set; bar bell set, bench press w/ weights, perf. cond $150. Call 781-933-0790. lv. msg.

4 Bar chairs, like new $200. 2 AC $75 each. Pfaltzgraff Folk Art, 12 pc place setting plus serving pcs, $250. 781-334-3662 after 5pm.

5 TON ac unit with brand new coil. Carrier Unit. $500 / BO. Call 617 480-0580, ask for Jeff. Unit too large for present homeowner.

7 piece kitchen set w/2 leafs, $200. Sectional w/corner table, $250. Call 781-862-0198.

BEAUTIFUL Bernhardt dinrm set, exc condition, 48x84 tbl w/2 leaves, 2 arm, 4 side chrs server & china cabinet. $2100/BO. 781-438-8548. 6/27s

BEAUTIFUL oak roll top desk, cira 1900, $2500, firm. New Schwinn Bow-Flex exercise machine, never used, w/video & manual, must see, $500, firm. Mike eve. 781-944-0528, let ring, M-W-F.

BRASS/GLASS chandelier, $50. REI Novara bike, 24" mint, $75. Sony stereo case w/flr spkrs, $100. Kelly green rug, 11x14, $50. 781-944-7718.

CAMCORDER: Sony V-8 $250; Katherine Henick blk oriental hand painted rec. coffee tbl, $190; Coffee tble. 38" round, 3/4" Belgium glass top. Gold leaf pedestal base. $250. 781-939-0771

CHILDCRAFT baby furn. 3 pc match. oak. Exc. cond. $300/BO. Call before 9pm. 781-438-6594. 6/27s

COFFEE TABLE 42x42, excellent cond. Handsome clear-leaded glass inserts on top. A bargain at $100. Call 781-944-2577.

COFFEE tble., glass/brass, $100. End tble., glass/brass, $75. 1 lamp, brass w/white shade, $50. 781-729-0386.

COMPUTER armoire $250, Vintage hutch & sewing machine $100/ea., Sewing machine $25, Livingroom set $50. 781-933-1012.

CONTEMPORARY sofa & loveseat. Like brand new. Ivory. $1100/both. Ent. ctr., coffee tble., end tble/all matching. $1100. Like new. 781 944-3162.

DINETTE/KITCHEN set w/4 lattice back chrs, solid white $275/BO, Lrg office desk $100/BO. 4 drawer bureau $90/BO. Call 978-657-3903.

DINING rm set oak tbl, 6 chrs, china cab, exc cond. $1,000 b.o.; 2 This End Up cherry full sz bdrm set, exc cond. $1,000/ea. b.o. 781-272-7084.

SERVICES TO S-8

MIDDLESEX EAST appearing in Daily Times – Chronicle (Reading, Woburn, Winchester, Burlington, Wakefield), Lynnfield Villager, Reading Update, No. Reading Transcript, Wilmington & Tewksbury Town Crier, Stoneham Independent

Classifieds

10 CITIES AND TOWNS EVERY WEEK

Burlington, Woburn, Winchester, Reading, Wakefield, No. Reading, Wilmington, Tewksbury, Lynnfield, Stoneham

UP TO 140,000 READERS

Automotive

EVERY WEEK

Burlington, Woburn, Winchester, Reading, Wakefield, No. Reading, Wilmington, Tewksbury, Lynnfield, Stoneham

UP TO 140,000 READERS

SERVICES FROM S-7

Dining rm set $185. Bureau $85. Table & lamp $30. Recliner $185. Cellar full of toys, FP pool, tennis & hockey tbl $50. Baby carriage $20. Bike $10. Tricycle $10. LT picnic tbl $20. Weights $25. New snow board bindings $25. Rollar blades, new $30. Sega Genisis & 15 games $90. Gameboy $20. 3 Playstation games $20/ea. Yard furn $35. 781-933-6691.

DINING rm., Ethan Allen, 44" rd tble., two leafs, cust. pads, glass prot., 4 caneback side chrs., lighted corner hutch w/glass drs. $900/BO. 781 438-2331.

DINING room set. Pecan wood. 58" ltd hutch, 40" server, 64" rect. tble., 6 chrs. Exc. cond. $1000/BO. 978 664-3068.

EMMALJUNGA "Aruba" stroller. Exc cond. Seldom used. Paid $250 at Boston Baby. Asking $150. Call 781-944-9257.

End tables $40 ea. Microwave cart $60, exc. cond. Oak stereo cab. $60. 781-933-4296.

Entertainment Ctr. $65, Doll house, farm, Lion King hse. $30. Fisher price, shopper cart & car $30, Box of baby toys, $20.781-933-6691.

FOR Sale - Moving. Chair w/ottoman $50, glider rocker w/footrest $50. Maple 4 drawer desks $60 ea. Misc. furn. All good cond. Afternoon 781 935-0556.

FOR SALE: 6 ft. Berkline sofa, dark slat blue. $350. 8 1/2 x 5 ft. braided rug, wine/beige. Used 6 mo. $50/BO. 978-858-3680.8/1t

FOR SALE: Love seat and chair, off white. Good condition. $300/BO. Call 978-640-8985. 6/29t

FOR SALE: Thomasville armoire and triple dresser w/mirror. Excellent condition. $350/BO. Call 978-658-9576 8/28t

Hotpoint stove, $100/BO, wall mounted microwave oven $100/BO, white hutch/cabinet $50/BO. Call 781-942-2396.

KENMORE washer $375 dryer $300, refrig. $650 all 6 mos old. Sofa $550 chest $75 table, $90 dressers, $350. 781-272-4036.

KING SIZE WATERBED $125/BO. Call Pat 781-933-7458.

LGE. dining rm. tble., 6 chrs. w/lighted china cabinet, chandelier. $1200. Please call after 5 pm, 781 942-8797.

LIKE new, never used chair w/ottoman $250. Like new large area rug $200. Walnut hope chest w/velour top $175. Good cond glass tbl top w/rattan 4 chrs $75. Other small items. Call 781-729-0522.

MAPLE bdrm. set, Paine furn. Reg. bed, new mat. box spring, sec. desk, dresser, night stand, easy chair, lamp table. $700/BO. 781 438-2331.

MASSAGE TABLE, Golden Ratio, 24 x 73. Adjustable face cradle, arm & leg extensions. Arm rests, plush padding, brand new cond. $500 firm. 978 265-0697.

MAYTAG washer, heavy duty, extra capacity. $125. 978 664-4943.

MENS Trek bike 275 (pd $475); girls 26" $20; 16', 18', 20' $10 ea; childrens riding toys $5. Children's table & chair set $10. Doll carriage $15; child's kitchen $15. Call 781-933-6691.

MERLIN Plus Tel. System w/4 phones. Includes master. Will handle 8 lines. $550. Call 978 988-5580.

MINT cond. 8 ft Olhausen pool table w/1" slate all access's $950. Cherry ent. ctr. $700. Call 781-944-4651.

MOOSEHEAD dinrm. tble. extends 77x40, $295. Maple baby crib, $95. 8 grn. 1" mini blinds, new, $50 for all. GE mini stereo, new, $95. Solid wd. entry dr. 36x80, $35. Alum storm dr. 36x80, $45. 781-272-5771.

MOVING must sell, 10 pc Baldwin Dining rm set w/lighted hutch, $650/BO. 6pc Thomasville Bdrm set, $350/BO. 781-438-7841.

MOVING Sale - Mple dng rm set. 6 chrs w/hutch $700, Walnut coffee tble and 3 end tbls $350, sofa and 2 chairs $200, Walnut curio cabinet w/lghts $300, Sears Proform treadmill $100, patio set $75, other misc items & wall decor. 781-944-4295 pls lv msg.

MOVING Sale: Ebony Baby grand piano, $4500. Mahogany Secretary desk, $900. 8 pc. place setting Sterling Silver $750. Butcher block tble/4 chrs. $375. 2 contemporary bar stools $250. Desk & computer tble. $125. Family rm. sturdy sofa & love seat, $400. Mahogany bureau, $225. 781-729-0162.

NEW contemp. white washed oak coffee & 2 end tbls $115/BO. Lane good cond. coffee & end tbl contemp. dark wood $125/BO. 2 paintings: French scene 50x60" $115/BO, 1 musical instrument 35x45" $60/BO. Joan 781-935-2018.

MOVING Sale - (18.2) Refridgerator $350. Sm woodstove $125. Kitchen set $80. Bakers rack $90. Call 781-932-3792.

NEW navy blue sectional w/ double recliners paid $2,200, sell for $1,700. Glass top coffee table & 2 end tables $50 set; Sofa bed & love seat $150 set; Frigidaire refrig. $50. Call 781-935-4820.

NEW Sofa, chair and ottoman. Floral sofe and solid chair, ottoman. $550 or b.o. Call 978-988-7505 leave message.

OFFICE furn for sale, desks, drawers, chairs, fax, copier. Call 781-938-1100 or email noraw621@cs.com

OVERSIZE, Kenmore top of the line 36 in. x 68 in., 26 cu. ft. side by side refrigerator, 6 yrs old, ice/water ports, excel shape. $600. Call after 6pm. 978-858-0867. 7/5t

ROTARY lawnmower - Craftsman 6.25 h.p. with grass bag. Used 4 times. $200. Call 978 777-0802.

SLEEP sofa, loveseat, ottoman, green, 2 yrs. old. $850. Queen size mattress, boxspring & frame. $450. 781 245-870.

SOFA $65, solid pine dresser $125, hardwood bureau $100, dinette set $125, swivel rocker $25, desk $50, CD player $25, cassette player $25, 19" color monitor $165, good Canister vacuum $55, 19" TV $25, 781-932-9655.

SOFA & love seat, white & green stripes, $150 for both. Sylvania console TV, 25", great cond $150. 781-279-3365 after 6pm.

SOFA w/sleeper, w/2 mtchg. pillows. Exc. cond. $250. Refrig., white, $100. Gaya days 603-772-9500 x 2469/eves, 781-937-8199.

TOOLS, Tools Tools! Had career change do not need. Many tools, mostly Snap-on. Have boxes & tools for any mechanic. Metric & standard specialty tools. Must see. Boxes & Tools $9,000 or bo Serious inquires only. Call Peter, eves, 6 -10. 781-272-6735.

TOYS Little Tykes easel $20, wrkbnch $10, Fisher Price bath seat $5. Call 978-664-6315.

TRADITIONAL Diningroom Set. Table, 2 leafs, 6 chairs, glass enclosed china cabinet. Very gd. cond. $850/BO. 781-933-4296.

VERMONT Castings, Dutchwest wood stove. Brand new, still in carton. 29 1/2" tall by 22" wide. Raised griddle for stovetop cooking. Orig. price $1100, asking $900. For info call 781 933-5042.

WASHER & dryer, both $150/BO. Exercise bike, $100/BO. Treadmill, $100/BO. Jenny Lind crib & changing tbl, $100/BO. Baby swing, $15/Bo. High chair $25/BO. Call 781-438-2226. 6/27s

WASHER & Electric Dryer $300, kitchen set $70, crib $100, stroller $25, 2 air conditioners $125/ea., sofa $150, 4 chairs $100. 781-933-4296.

WHIRLPOOL Electric Range $150. Excellent condition. Call owner 781-944-0834.

WHITE/GOLD BR suite. Dresser, mirror, chest & nightstand. Exc. cond. $400/BO. 781-944-4188.

WOOD STOVE - Large Nightingale wood stove, takes a 26 inch log. $600/BO. 781-272-8337.

Miscellaneous 2110

4 tires P215/60R15 (Dunlops) Almost new. $250.00 FIRM. Day 781-265-9127 Night 781-938-7913.

Brand new lockup chrome tool box & roll bar w/cargo lights. Fits F150 or similar truck. Both $160. Sep. $100/ea. 978-664-6441.

CANON Color Printer model 4400 with software, $75 or best offer. Call 781-438-1910.

CARPETS
I have access to several 1,000 yds. plush carpet. I can carpet your lvrm. & hall for $449. Price incls. pad & inst. based on 30 sq. yds. Also Berbers & comm. carpets avail. 781 862-0909.

GAS generator. Brand new Hawkpower. HPE 4800 deluxe. 4 cyl. air cooled. OHV. Battery start, lg cap fuel tank. 4 wheel dolly kit incl. Still in box. Orig. $2,200. Will sell for $1,400. Please call 781-944-6124.

Puritan Lawn Memorial
Park in Peabody. 2 dble lots, 1 dble vault. Section 24. Valued at $4960. call evenings 781-944-2556.

SWING set, commercial grade wooden with slides, see saw, rope, fireman's pole, excellent condition. Disassembled and ready to move. $400 or best offer. 978-657-4107.

TICKETS FOR SALE
2001 US Open at Salem Country Club incls. pkg. Weds. June 27-Sun. July 1. Call 781 334-2183.

TOOLS, wood moldings, 1" plywood, nails, sonotubes, angle iron, many other items. 781-944-5200.

Pets & Supplies 2130

AMERICAN PITBULL
TERR. For sale pure bred puppies. ADBA Barretts Nikki, Barretts Bigzy, 7 males, 4 females. Please call 978 423-4015 or 664-3220.

FOR SALE: 11 week old Boston Terrier male, black/white and brindle. $350. Call Teri 978-658-2475. 6/29t

FOR SALE: Dog kennel, 6 ft. by 6 ft. Good as new. $100. Call Pamela at 978 657-0504.

Sporting Goods 2140

GOLF CLUBS for sale, 1-3-5 woods graphite, irons 3-S.W 14 clubs including putter & bag. $295. Call 781-935-1718.

GOLF Clubs w/bag, 4 wds, 9 irons, ball retr., balls, golf cart $175.00. Call before 12am or after 6pm. 781-272-4929.

Swimming Pools & Supplies 2150

18 x 33 above ground swimming pool with aluminum 15 ft. deck, safety fence and all accessories. $500 or B.O. Call 978-657-4107.

LIKE NEW. 4 ft. x 18 ft. round pool w/Hayward filter. Disassembled, ready to go. Have all paper work. $750/BO. 781-935-7704.

OVAL pool 12x24x4. Sears. Orig. $1500. Sell for $700. Incl. filter & ladder. Presently set up. Used only one summer. Walter, 781 438-4843.

Wanted To Buy 2160

#1 Buyer in the area. Will pay top dollar for one item or entire estate. Queen's Falcon, 841 Main St., Tewksbury, 978 863-0044.

Antiques to Collectibles
Antiques, furn., glass, oriental rugs, paintings, jewelry, sterling. 1 pc to entire contents. No obligation to sell. Wayne White Jr. 781-933-1258

Antiques to Heirlooms
Antiques, furniture, fine china, crystal, sterling silver, jewelry, One piece to entire estates. Call Bob at 781-729-1154.

HAND TOOLS WANTED
Planes, chisels, tool chests, antiquarian tools and books (all subjects), crocks, lanterns, antiques in estate lots. 1-888-405-2007. Fax 1-207-288-2725.

R & R ANTIQUES
Antiques, jewelry, glassware and other collectibles. Please call Richard and Ruth at 781 438-2055.

YARD SALES

Burlington 3020

BIG YARD SALE
23 Sandy Brook Rd. Sat June 30 & Sun. July 1. Miscellaneous items.

YARD SALE - Saturday 6/30, 9-1. 5 Westwood St. Books, toys, household, etc. No Early Birds.

Lynnfield 3030

JUNE 30, Moving Sale 12 Willis Lane, North Hill area. 10-2pm.

YARD Sale - 8 Shady Nook (off Wildwood) Sat. June 30, 8:30 - 11:30. Something for everyone, gas stove, dishwasher, microwave, household items, toys, books and jewelry.

North Reading 3070

Friday June 29, Yard Sale 2 Strawberry Ln. 12 noon to 6 pm. Something for everyone, furn., toys, stuff.

MOVING Sale 6/30 & 7/1 (8-3) Various hshld items in perfect cond., many new + furn. Rain or shine. Don't miss it. Off Park St west to Putnam to 8 Stewart Rd.

YARD SALE Fri. 6/29 and Sat. 6/30
From 9 am to 1 pm, 8 Marblehead St. Girls Little tykes youth bed with mattress and Barney bedding $40. All the bedding for a nursery crib set, wall hangings, curtains, etc. by Fred Calliape $30. Play pen travel bed, kids toys, car seats, kids and adult clothes, lots of household items too. Custom made cornice boards 1 7' $15, 2 4' $10 each and much, much more.

YARD SALE
Sat 6/30, 8-3. Furniture, TV, art work, collectibles & much more! 5 Lee Rd. (off Oakdale)

Reading 3080

SAT 6/30 - 2 family yard sale, 8:30-12:30, 47 Winthrop Ave. Baby equip & toys, electronics, bikes, household items.

YARD Sale 6/30, 9 am to 2 pm. Old and NEW STUFF. Crafts, bikes, etc. 52 Red Gate Lane. Rain or shine. No early birds.

Stoneham 3090

LARGE multi family yard sale, Sat. 6/30, 9 am - 2 pm. Furniture, computer equipment, electronics. household items and more. 12 Governors Road, Stoneham. 6/27s

MOVING SALE
June 30, Saturday. Furniture, linens, sports equipment. 10 am-2 pm. 12 Fairview Rd., Stoneham.

Wilmington 3120

GARAGE & Gift Sale! Sun. 7/1 from 10:00 til 5:00. Housewares & handmade gifts. Greeting cards $1. 135 Middlesex Ave., Wilmington.

MULTI family yard sale Sat 6/30, 9:30am-2pm. Lorin Dr. RD 7/1. Skis, fitness equip, toys, furn, books, 1987 Honda.

Winchester 3130

GIANT YARD SALE
Saturday June 30, 8 am to 3 pm. 53 Everett Ave. / Rte. 3, Winchester.

Woburn 3140

SAT June 30, 9-2, 6A Harvard St. Affordable furniture, stereo, desk, file cabinets, tool box, bookcases & general hshold goods.

REAL ESTATE

Real Estate Services 4010

$$$$$$$$$$$$$$$$$$
SELLING?
Thinking of selling your home? FREE quick OVER-THE-NET home evaluation. Visit www. chriscassidyrealestate.com
$$$$$$$$$$$$$$$$$$

Commercial Property 4020

OFFICE/ RETAIL for lease. Excellent Main St. (Rte. 28) Frontage/exposure, North Reading. Ample parking $1295 mo. Call 978 821-6304.

Houses for Sale 4040

ATKINSON, NH
FOR SALE BY OWNER
Contemporary home, 7 yrs. old. 8+ rms. meticulously maintained. Cathedral ceilings, 3 bdrms., 2.5 baths, fieldstone fireplace, hdwd. flrs., central ac, 2 car gar., lots of amenities. $319,900. Shown by appointment only to pre approved buyers. No Brokers please. 603 893-8036.

BILLERICA - 11 lrg rooms; 6 BR, 2 BA, updated colonial. Good for extended family, vinyl sides, gas heat. Asking $339,900. Lepine RE Inc. 978-441-2100/978-957-8200.

LYNNFIELD - OH 7/1 (1-3) Mint 8 rm. Victorian, fenced yard, prof. landscaped. Salem / Grove / 1 Upton Lane. $289,900. 781 599-5847.

TYNGSBORO - for sale by owner. 2 bdrm., 1 1/2 bath townhouse. Family rm. & hot tub in lower level. Pool & tennis court. Conveniently located to major highways. $138,900. Call 978 649-1051 lv. msg.

Real Estate Wanted 4080

LAND WANTED
Wilm. w / without permits.
OLDER HOMES WANTED
For demolition / remod. Call Craig at C.S. Newhouse Builders Inc., Wilmington 978-658-7675 or Cell# 978-857-0002.

RENTALS

Apartments & Condos 5010

BURLINGTON 1 & 2 bdrm. apt. homes from $1480 incl. w/d, fitness ctr., pool, quiet neighborhod setting, 20 mnins to Boston. No additional fees. Archstone Burlington 781 229-0080.

CHARMING, 2 BR, clean bright, updated. Closets, pkg., near lake/T/128, no pets, nonsmkr. Avail. 7/1, $1175 incl. laund. Friendly landlord & ALL utils! 781-224-0622.

FURTHEST Room & studio Woburn, handy, bus line, quiet, room $100/wk. Studio $170/wk. SD required, key dep $15. Call 781-932-3827.

MELROSE - sm, 1 BR apt, 2nd flr. $800. Off St. prkg. No utils/pets. Ideal for 1 person. Call 781-665-8730 after 5pm.

READING - 2BR, heat & hot water included. Fee, no pets. $1400/mo. Larkin & Larkin Real Estate. 781-942-2060.

READING - 2RM efficiency w/BA, 2nd flr, on st. prkg, walking distance to train and town. 978-475-6307.

READING - We have the best selection of 2, 3 and 4 bdrm apartments and single family homes for lease. From $2100/mo++ to $3650/mo++. (Fee) Colonial Manor Realty 781-944-6300.

READING: Near center in building. Modern heated 1 bedrm. $900. 2 bedrm. $1,250. AC, d&d, 617-523-2100.

READING
Prestigious elevator bldg. overlooking town green. Stu, 1, 2 br's. Rent incl. ht & hw. Short walk to T, shops/rest. Conv. 93, 128.
Gen. Washington Apts.
625 Main St.
978 369-7282
Capital Properties

READINGSuperintendent free rent in exchange for manager responsibilities. Must be couple, handy & responsible. 617-523-2100.

STONEHAM - 6 rm, 3BR, modern kitchen & bath, pkg, no utils. Avail 8/1. $1350/Fee. Agent Kathy. 1-781-438-4367.

STONEHAM - studio apt close to center of town $600/mo. Call Bob 781-438-1362.

WOBURN - 1 BR, all utils included except cooking gas, conveniently located. Avail July 15. $900. Call 781-932-3699.

WOBURN - 3 BR, 2 BA apt includes utils, near 128, no pets, non-smkr preferred. Avail 7/1. $1500/mo. Call 617-335-7707.

WOBURN - nice lrg duplex, clean, new paint, tile floor, parking, public transp., lead paint. $995. 781-438-4564.

WOBURN - nice, clean, sunny 1 bedroom, parking, washer/dryer, public transp., ideal for single person. $895. 781-438-4564.

WOBURN
Just off 128, on Rte. 3. Remod. lux. studios 1 & 2 bdrms. from $850. Incl. h & hw. All concrete fire proof const., bus stop, pool, no pets. M-F. 9-5. Pheasant Ridge 42 Cambridge Rd. 781 935-1232.

WOBURN Townhouse, spectacular private wooded setting, 3 brs., 2 baths, skylights, parking. $1800/mo. 781 938-3656.

WOBURN, Stone., Wake., 4 rm, 1 BR $1100. 5 rm, 2 BR $1700. 4 rm, 2 BR $1600. 5 rm, 2 BR $1900. 6 rm, 3 BR $1995. Homes avail. RE 781-938-5198.

WOBURN: Near center Main St. Lge. unhtd. apts. in bldg. D& D, ac. 1 bdrm. $900, 2 bdrm. $1250. 781-956-7766 call between 9:30-6:30, 617-523-2100 call anytime.

Commercial 5020

BURLINGTON-Consulting company has 1100 sf 1st class open plan office space. Holds up to 8 offices in prime loc. to sublet. T1 access available. Available now. For info contact Siobhan 781-229-0707.

MELROSE 3,650 S.F.
192 Green St., 3 flrs & basement w/ gar. door. Central ac. Avail. ASAP. Owner will rehab to suite needs on 5 yr. lease. $2,400 or $10 s.f. http// greaterbostonproperties.com. Chris 781-729-8989.

NORTH READING - Rte 28, 4000 sf Medical/Office/Retail complex. Also avail office & yard. Minutes to 128/93/495. 978-664-0083.

READING SQUARE
RETAIL/OFFICE 1800 sq ft plus or minus. Abuts CVS at entrance to public prkg. Larkin & Larkin R.E. 781-942-2060.

TEWKSBURY: 4,700 sf,
B-new. 90 car pkg. 416 Main St. $6K+ mo. or 1 mil. Winchester: 88 Swanton, former use hardware store. 18 car pkg., 7,000 sq. ft. Store or office, $3,500 + mo. A.S.A.P. 5 yr lease w/add'l option for 20 yrs. Woburn: 357 West Cummings Pk., 6,758, sf, will subdivide, loading dock, Avail. asap. $15 sq. ft., save big $$$. http// greaterbostonproperties.com Chris 781-729-8989.

WILMINGTON RETAIL SPACE
"Square One", 2 units, 1, 4,825 sf.; 1, 1,030 sf. Close to all major routes. Call 978-658-7188. tft

Houses 5030

LYNNFIELD: 3 br Dutch Col., 1 1/2 baths, 1 car gar on 2 acre flat lot. Avail 8/1. $2,500 mo. + Call Chris, 781-729-8989. www.greaterbostonproperties.com

N. READING: For rent 3 bedroom house near route 93. $2000/mo. plus utils. Call 978-207-1159. Available July 1. 7/2t

NORTH READING - Ranch house, 2BR, 1 full bath, finished basement, 1/4 acre, avail 8/1. $1400/mo, no utils. Ask for Wilhelmina 617-285-7987.

Miscellaneous 5040

LIVE in companion for 37 year old single female in Saugus. Free room and board plus $300 weekly salary. Single female preferred. Call 781 599-7714.

Rentals to Share 5060

READING - House Mate wanted, big house, prkg, train, shops, fireplace, yard. $475+. 781-456-0485

Rooms 5070

WOBURN - Room for rent share kitchen & bath, 1 car parking. $120/wk. Call 781-910-2494.

Seasonal 5080

HOUSEKEEPING cottages on crystal clear lake. Nice sandy beach. Activities include: basketball court, horseshoes & children's play area. 20 min. from N. Conway. 781-438-2624, 781-567-7396. 7/11s

MEREDITH, NH, Lake Winnipesaukee waterfront 3 BR, 1 1/2 BA, sandy bch, dock, close to town $1,000 wkly. Avail. 8/18-8/25. 603-279-4195.

NH 3 BR CONDO
Lake Winnipesaukee, The Weirs, housekeeping, ac, pool and lake access. $695 week. Call Carrie at 781-438-6708.

Storage & Garages 5090

STORAGE 1300 SF barn located in Winchester, dry storage, no heat, no electricity. $400/mo. Call 781-933-3346.

AUTOMOTIVE

Auto & Truck Parts & Repairs 6010

1985 CHEVY S10 pick-up. Selling for parts $100. Call Pat 781-933-7458.

Auto-X-Change 6040

1999 CADILLAC DeVille Elegance, fully loaded, 21K mi., exc. cond. $24,900. 781 729-4946.

1999 JEEP Cherokee "Classic" auto, 4wd, 6cyl, 18K mi. Fully loaded. Sec sys. Warr/11-01. Exc cond. $17500/BO. 781-665-4218.

1999 MITS. Eclipse GS. Anniv. Ed, only 15K mi, 5spd, a/c, lthr, am/fm/cass/cd, white. Perfect con. Pwr everything incl sunroof. $17000/BO. 781-789-1092.

1999 TOYOTA CAMRY full power, air, 40K miles, like new condition, one owner. $14,500. Melrose 781-662-9048.

1999 Volvo S70, adult driven, blk w/tan int, fully loaded, pwr snrf, CD/cass, 29K, lists for $22,700. Drive away $19,600. Serious buyer only. 978-835-2955.

1998 FORD CONTOUR 50K miles, V6, auto, AC, all power, black, one owner. $8995. Call 781-272-2727.

1998 FORD Explorer XLP. Full power, leather interior, 2nd owner, new tires, extended Ford warranty, gd for 60K miles. 47K miles. $16,500. 781-481-9355. 8/16s

1998 HONDA Civic LX, 4 dr., 48K, 5sp, blue, A/C, CD, PW, 40WPG. Exc. cond. $9800. 781-944-8079.

1998 HYUNDAI Elantra Wagon GLS, blue, exc. cond. auto, ac, cruise, tilt, pw, pl, fac. warr. 35k mi. Ask $7,100. 781-275-3952.

1998 ISUZU AMIGO, 6 cyl, 5 speed, 4 wheel drive, 33K miles, excellent condition. $12,495. Call 781-272-5470.

1998 VW Passat Wagon. Silver, auto, alloys, moonroof, 36K mi., great condition. $17,000. Call 781 274-9646,

1997 FORD Contour. Auto, 65K mi., pw & pl, good condition. $7000 / BO. 781-935-9294.

1997 FORD Explorer XLT, green w/gray interior. Fully loaded, excellent condition. $16,500. 781 245-8870.

1997 FORD MUSTANG GT, 5 spd, forest green, 46K mi, all pwr options, 17" rims, very well maint. $12,500/BO. 781-944-2572

1997 FORD TEMPO 2 dr, gray, 89K miles, good cond., $1,600 EVENINGS ONLY. Call 781-593-6641.

1997 HONDA ACCORD LX Coupe. Blk, 5 sp., 45K, AC, AM/FM cass., PW, cruise. Mint. cond. $10,300/BO. 781-438-0181.

1997 JEEP Wrangler. White w/black all weather top. 50K mi. 5 speed. Mint condition. $11,500/BO. 781-246-1470.

1997 LINCOLN Town car Signature Series. Exc. cond. Fully loaded. 151K mi. $16,000. Buying newer car. 978-658-6592.

1997 Plymouth Voyager. 57K miles, new brakes, tires, alt, pass drs on both sides. $9000. 781-944-7358 after 6pm.

1997 SATURN SW2. AC, CD player, anti lock brakes, w/warranty, 65K miles. $10,000 or best offer. 781 435-1293.

1996 CHEVROLET LUMINA. Burgundy. Excellent condition. 53K miles. $8,500. Call Paul 781-937-0030.

1996 CHEVY BLAZER LS 4x4, 4 dr, V6, auto, 53K, fully loaded, luggage rack, exc cond, family outgrown. $13200/BO. 781-595-2880.

1996 CHEVY Lumina. 4 dr, original owner, 68K mi., a/c, auto, abs, brand new v6 engine with warranty, new brakes. Good cond. $5500. Call 978-988-9275.

1996 DODGE Advenger ES. Every option, white, sun roof, leather interior, cd player, 88k. $7,499. Call Nick at 978-657-4758.

1996 FORD Taurus Wagon. White, loaded, 3rd seat, 102K miles, $4,500 negotiable. 781-933-7575.

1996 GMC S15 Jimmy. 4 dr., 4 wd, 60K mi., 1 owner. Exc. cond. Every option. $9500. 781-937-3996.

1996 HONDA Odyssey LX. 4 dr., seats 7, keyless lock/starter, 6 track CD, 55K. $13,000. Call 781-272-0471.

1996 SAAB 900S, 3 dr., auto, loaded, moonrf, exc. cond., new tires/bat., 58K, ext. warr. $13,995. 1 owner. 978-657-7365.

1996 SAAB 900S. Always garaged. 48K miles. Motivated seller. $9000. 978-664-5063.

1996 SATURN SL2, AC, anti lock brakes, excellent cond. Single owner. 70K miles. $8500 or best offer. Call 781 435-1293.

1996 TOYOTA Corolla DX, exc. cond. 68K mi. Asking $7,100 or B.O. Call 781-933-2274.

1995 CHRYSLER Concord. Less than 60 K miles. Exc. condition. $6,000. 781 438-5086.

1995 CROWN Vic. LX. Full pwr, 91K. Runs like new. Asking $6900. Call Ken at 781-935-5111.

1995 Nissan Altima GXE. 4 dr, auto, 80K mi. Real nice car. $6995. Days 781-596-1884 Nights 781-944-3758.

1995 SUBARU Legacy L, 4 wd, wagon, blue, ac, power, am fm cassette. Clean condition/rack. $6900. Call 978 455-1190.

1994 ACURA Legand GS, 85k mi., auto, v-6, 3.2 ltr., ABS, exc. cond. $12,000 or b/o. Call 978-694-9178 or days 781-778-3877. 7/19t

1994 CHRYSLER LHS, 59K miles, loaded, all power, leather seats, mint condition. $8500 or BO. Call 781 665-7439.

1994 HYUNDAI scoupe, 2 drs, blue, great condition, 74K miles. $3200/BO. Call 781-396-1147.

1994 MITS. GALANT ES 4 dr, auto, 80K mi, 4 cyl, great car, good on gas. $4995. Days 781-596-1884. Nights 781-944-3758

1994 Plymouth Voyager green 76K, cloth int, ac, tinted windows, child seats, full sz spare, 1 owner, asking $5900. 781-935-6183.

1994 PLYMOUTH Voyager V6, 71 K miles, great condition, remote starter, new tires. $4250. Call Jim 978-658-9880.

1994 TOYOTA Camry LE, 4 dr, 6 cyl, auto, 87K, excellent condition, many extras $7500. Call 781-944-0226.

1994 TOYOTA Camry LE, 4 dr, 4cyl, auto, 80K mi, 1 owner. Runs new $8395/BO. Days 781-596-1884 Nights 781-944-3758.

1993 BUICK CENTURY good running cond. auto, ac, air bag, 114K miles $3,000. 781-938-5778.

1993 HONDA ACCORD LX 106K miles, 1 owner, excellent condition, new tires. $6500/BO. 978-372-5720.

1993 CADILLAC Fleetwood Brougham, fully loaded. 82K mi., oil change every 3K mi. Exc. cond. $8600. 781-756-4800.

1993 JEEP Grand Cherokee LTD. Dk green, 135K, one owner. Great condition. $6,500. Call 617-513-5972.

1993 LEXUS ES 300. 1 owner, all documents, 73,000K miles, all options. $11,000 or BO. 781-438-1077. 8/8s

1993 Oldsmobile Cutlass Ciera, 4 dr, 6 cyl, auto, 1 owner, very clean. $4,495. Call (days) 781-596-1884 or (nights) 781-944-3758.

1993 OLDSMOBILE DELTA 88 LSS luxury sedan, mint, loaded, all power, leather seats, ABS, new tires, 77K, $7,500. 781-246-3057. 8/2s

1993 PLYMOUTH Acclaim. 4 door sedan, V6, am/fm radio cassette, tilt steering, automatic starter. Call 781-438-0037. 8/2s

1993 PLYMOUTH Duster 3.0 liter, V6, auto, A/C, cruise, Pioneer CD, new tires/sticker, 95K miles. $3995/BO. Call Eric 978-685-8203.

1993 SATURN SL - 4 dr, spd. 122K miles, gold, rebuilt engine, new clutch & brakes. $1,000/BO. 781-944-5425.

1993 Saturn Wagon. Loaded, low mi, 5 sp trans, 1 owner. Very clean & reliable. $4850. Days 781-596-1884 Nights 781-944-3758.

1992 Buick LaSabre. All pwr., 130K mi. Well maint. Just had tune up. Nice & clean. Stereo radio & cass. $3500/BO. 781 721-0358.

1992 BUICK Romster. Est. Wgn. 8 pass., 8 cyl., ac, full pwr., moon rf., cruise, am fm cass., leather, LoJack, 107K hiwy., non smok, prop. maint. rec. av. $4,500/BO. 781 438-8869.

1992 CHEVY Corsica 88,500 mi, maroon red int. Very clean, ac, am/fm. Asking $3900/BO. Call daytime 978 470-5713, eves 781 245-5586.

1992 FORD Probe, stereo, ac, alloy wheels, blue, sunroof, remote start, auto, looks new, great shape. $3950. 781 438-7922.

1992 HONDA Accord EX, green, 4 door, 62,000 K, new trans., am fm cass. stereo, auto, pwr., winds., sunroof, new tires, shines like new. $7500 or BO. 617 828-5972.

1992 ISUZU TROOPER LS 125K miles, 4 dr, 4 wd, auto, ac, pw, pdl, tilt, cruise, alloy wheels. Great cond. $5,800/BO. 781-944-1840.

1992 MERCEDES 300SE. Smoke Silver/Bl lther int, AC, auto, cd, 134K mi., ex cond., 4 dr, $18,000. 781-779-1095, 617-605-3176.

1992 NISSAN MAXIMA black with tan interior. AC, pw, cd Bose, Roof needs some work. $4000/BO. Call 781-279-3042.

1992 VE JETTA 4 dr., 1.8 auto, sunroof, ac, runs good, needs some TLC. $1,000 or best reasonable offer. Ask for Rick after 5 pm. 781 279-8543. 7/3s

1991 740 VOLVO Wgn. Sunroof, 3rd seat, gd cond. Well main., runs well. 157,000 miles. $3,999.00 781-944-6210.

1991 Ford Taurus 4 dr, 84K. Runs perfect. Reliable. CD player. Faded paint, some rust. $1,500 Call 781-281-2101.

1991 FORD Tempo, blue, 40K miles. Runs fine. $1,250/BO. For info call 781 933-6282.

1991 Merc. Capri Convt. 74K mi, 5 spd, trans, recent tires, brakes w/air bag. Exc. cond. $2795/BO. Call 781-944-2714.

1991 Mercury Capri Conv. Gr. summer car! 2DR, new top, runs gr, AC, 166K mi. Having baby must sell, $2200/BO. 781-280-0259.

1991 MERCURY Marquis low miles, well maint. Alarm, all power, reliable transp. $2,800 or B.O. Call 781-729-6168.

1991 NISSAN Path Finder 143K mi, 4dr, 4WD, 1 owner, all records, gd cond, recent tires/brakes/batt/muffler. $3700. 781-944-3996.

1990 Cadillac Seville gray, 4 dr, red int., 83K, loaded, vinyl rf, stereo, remote start., 1 owner, very clean. $6495. 781-933-2902.

1990 SUBARU LEGACY Wagon, 151K miles. Fair condition. Runs well. $1200/BO. Call John 978-694-9450.

1990 TOYOTA Camry, maroon, very well maint, engine runs well, selling as is needs very minor work. $1400/BO. 781-938-8692.

1989 Buick Riviera, Pearl/White/Burg. Lea, sunroof, on board comp. All digital. Every extra, exc. cond. $2695/BO. 781-944-2714.

1989 Honda Lxi. Black, no rust. Beige int., good cond. Auto, front wheel drive, a/c, remote starter. $3,500. Kaye 781-932-8668 x210.

1989 SAAB 900 TURBO 4 dr., pwr. wind. & sunrf. Excel. eng., body fair. $2100. Call Rob Wakefield, 617 281-5751.

1988 CHEVY Celebrity. V-6, P.S., P.B., stereo, current inspection. 205K mi. $800/BO. 781-942-2632.

1988 FORD Thunderbird. 2 dr, V8, power seats, windows, locks, keyless entry, moonroof, runs great. $2000. 781-944-2603.

1988 Grand Marquis in good condition, runs well. $1000 or B/O. Call Dale 978-658-0833. 6/27t

1988 Oldsmobile Ceira wagon. 70K miles, V6, clean car. $3495/BO. Days 781-596-1884. Nights 781-944-3758.

1988 TOYOTA Celica GTS, 5 spd., 2 dr., blue, ac, ps, pl, pw, FM cass. Runs great, 114K mi. $2500 or BO. Call 978 658-5865.

1988 VOLKSWAGON Jetta 5 spd, 180 K miles, runs & looks great, needs new water pump. $695/BO. 781-438-6121 or 781-334-2721.

1988 VOLKSWAGON Jetta. 5spd, 180K mi. runs & looks great, cus. ster. needs new wtr pump & hd gask. $400/BO. 781-438-6121 or 781-334-2721.

1988 VOLVO 740GLE, 159K miles, loaded, 4 snow, great condition. $3000 or BO. 781-944-2572.

1987 740GLE Volvo Sedan. Sunroof, body in gd. cond. Needs some work. 197,000 mi. $1000/BO. Call 781 944-6210.

1987 CHEVROLET S10 Blazer. 4 wd, rebuilt eng., trans & transfer case. Low mi. Asking $3000. 781 279-4014.

1987 CHEVY BLAZER - rebuilt eng., trans. New battery, good tires, new trans cooler. $550 as is. Call Rick 781-935-0394.

1987 CHEVY NOVA (white) 4 door, 106K, new battery, Toyota engine. $1000. Call 781-935-7054.

1987 MUSTANG LX. 4 cyl, white, American racing, 5 star mags, dual exhaust, tints, CD player, 87K. Great shape, $2000. Call 978-658-4253. 8/9t

1986 CHEVY Blazer. 4 wh. drive. New trans., new transfer case, 350/4 barrell, newer tires, cd, pw/pdl. $3500/BO. 781-281-1608.

1986 JEEP CJ7. 256-6cyl. 31" tires. Runs good. Needs minor work. $1,000/BO. Call Tom 781-937-7762.

1986 MERCEDES 420 SEL. Excellent condition. Black w/tan interior, auto, sunroof, 4 new tires. $7,000 or BO. 781 935-6292.

1986 Mustang convertible 5.0, white, good sound system. 72K miles, 5 spd, in good cond. $3900/BO. Call 781-273-4993.

1986 OLDS CIERA, 4 cyl, auto, good cond, AC, many new parts, 88K miles. $1000/BO. 781-944-3662.

1986 Pontiac Grand Prix 2 drs, auto trans, 8 cyl, pw, 67K mi, new brakes & tune up. Well maint. $1600/BO. Jose 781-729-8116 days or 781-932-7360.

1986 TOYOTA Camry. 4 dr. Exc. Maintenance w/receipts. Good cond. $1200/BO. 781 334-2024.

1985 MAZDA 7 GSL - SE new red paint job, well maintained int & under carriage/bad engine. $1500 or BO. Call 781-272-7376.

1985 PONTIAC Parisienne. 4 door, white/cranberry hard top, excellent condition. 105K miles. $2500/BO. 781-933-5689.

1983 CHEVY CAPRICE Classic. 73,300 original miles. New transmission. Great condition. $1500/BO. 781-935-3563.

1983 PORSCHE 2nd owner since 1986. Always garaged. 22K miles. $10,000 Almost perfect. 978-664-5063.

1979 FORD Mustang GT Special Edition Indy Pace Car. 5.0 L, Eng. 71,595 orig. mi. (no rust). new Michelin radials, alum, rims. Must be seen. $2,900 or BO. 781 933-5117.

1968 Ford Mustang Fastback, 4 spd, 302 V8 J-code Eng. Air, orig. radio. A real beauty, mint. $11,500/BO. 781 729-5303.

Autos Wanted 6050

JUNK CARS REMOVED
Wing's Used Auto Parts, Tewksbury. Used tires $15 and up. Used engines sold & installed. 978 851-8100.

$JUNK CARS WANTED$
Towing Available.
Call the Little Guy.
Call 978 658-0701
t/tf

Motorcycles 6060

2000 HARLEY Davidson Motorcycle Custom1200 Sportster. Lots of chrome, silver. Only 600 mi. 3 yr. factory warranty incl. $12,500 or BO. 781 935-6292.

1999 Honda Shadow Deluxe - 1,000 miles. $4,500 or b/o includes wind shield and cover. Call 781-721-2516

Recreational Vehicles 6070

1995 TERRY trailer with pull - out. 30 feet. Sleeps 8. Fully equipped with extra features. $16,000 / B.O. Call 978-657-5358.

1994 Fireside Travel Trailer, 33 ft long. Like brand new. Used only 6 wks. Fully equipped. Asking $11,000. 978-657-0249.

1989 PALOMINO MUSTANG tent trailor, sleeps 5, gas frig. Awning & more great cond. $2400/BO. 781-438-2093.

Trucks & Vans 6080

2000 FORD Ranger XLT, 4wd, 5 spd., ac, cd player, bedliner, tool box, 33K mi. Exc. cond. $13,000. 781 272-7312 or 617 594-7780.

1999 BLACK Chevrolet S10 truck with cap and bed liner, air bags, automatic transmission. ABS brakes, am/fm stereo radio and clock, ac. Balance of 36k mi warrantee. Actual miles are 4,313. $12,500. Call 978-657-7473.

1998 CHEVY CK 1500. 4x4 ex cab, ld rack, t box, b liner, 1 owner, ac, auto, cd, 124K mi, ex cond. $9,900. 781-779-1095 or 617-605-3176.

1998 F150, 2 wd supercab Lariat V8, ps, ac, am/fm/cass w/cd, pw,pl, 37K miles. $18,500. 781-638-0137 D, 781-935-9404 E.

1996 CHEVY S-10 ext. cab pick up. 2 wd w/ladder rack, tool box, bed liner, ac, auto, 100K, good cond. $4000.00. 781-779-1095 or 617-605-3176.

AUTO TO S-15

• LYNNFIELD • READING • NO. READING •

Community Partnership for Children

FREE ASSISTANCE FOR:

• EMPLOYERS • PARENTS • PROVIDERS • EMPLOYEES

Scholarships are available to help working families offset the cost of child care.

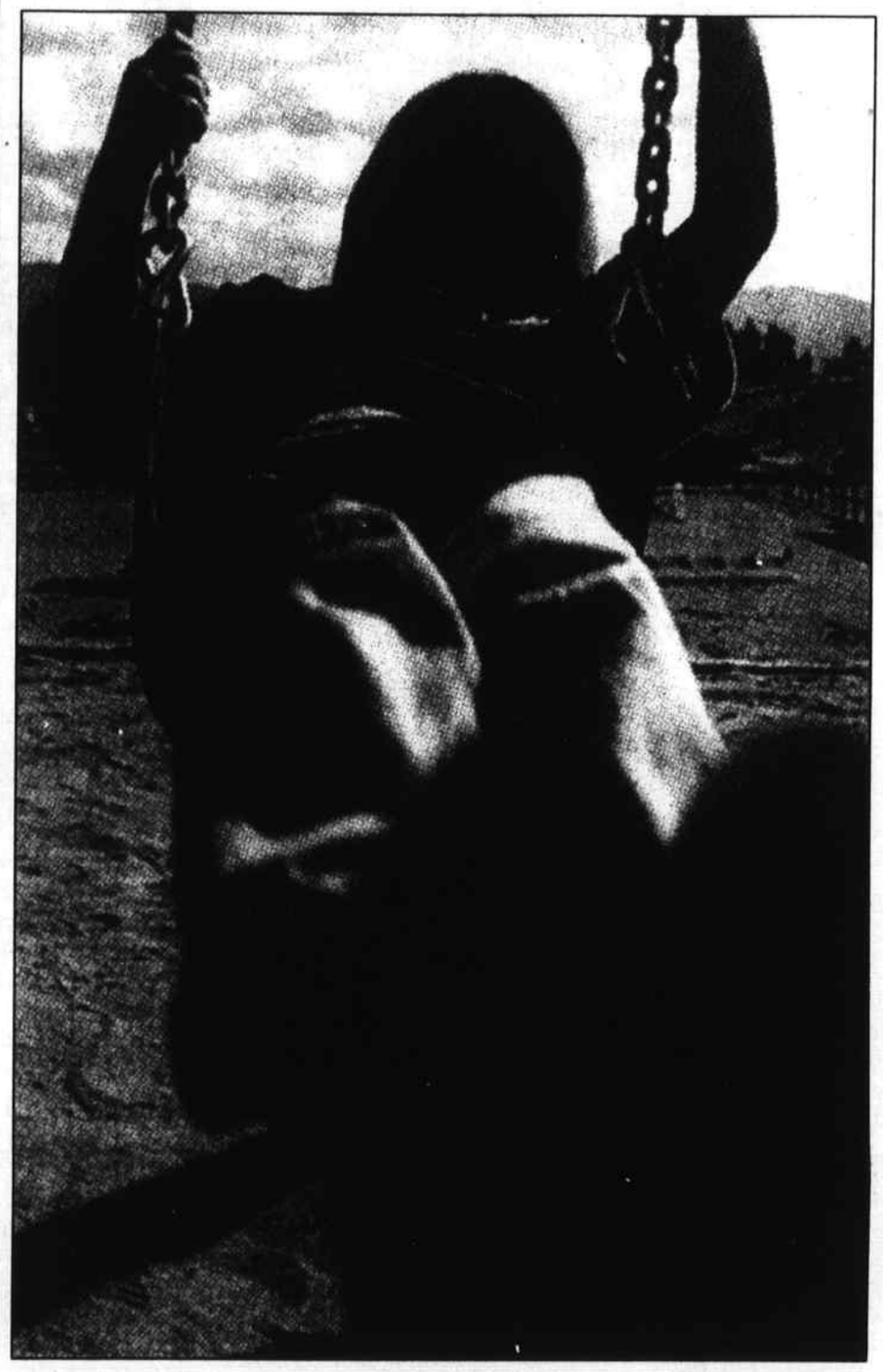

If:

- *You (and your spouse if applicable) are a working, retired or disabled parent of a preschooler*
- *You **live** or **work** in either Lynnfield, Reading or North Reading.*
- *Your family earns less than . . .*

Family of two:	*$58,620*
Family of three:	*$72,420*
Family of four	*$86,208*
Family of five:	*$99,996*

. . . You Qualify!*

To obtain information on how the Community Partnership can be of assistance to your family or business, please complete the form below and mail to:

180 Cabot Street
Beverly, MA 01915
Att: Barbara Russo
or call Barbara at 800-660-2868, ext. 24
or visit us at www.partnership4children.org

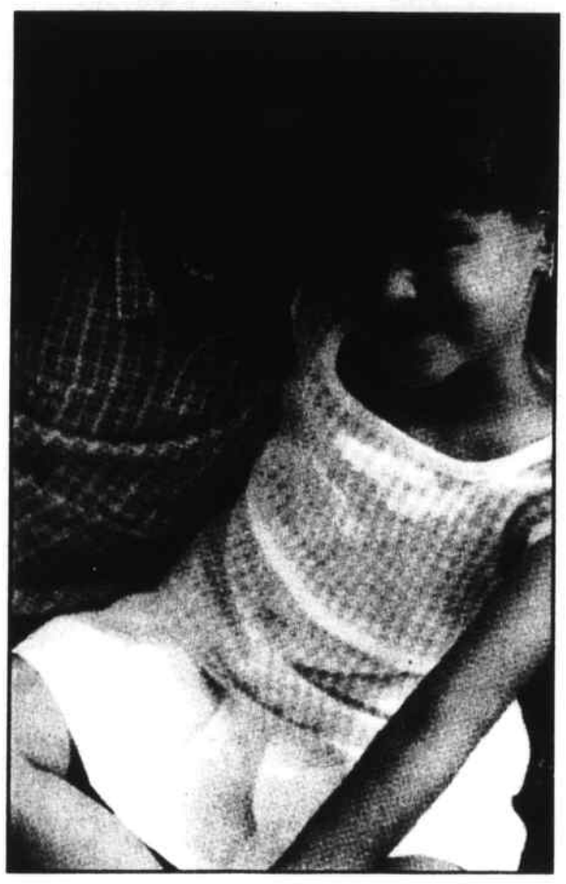

❑ *Child Care Scholarships* ❑ *Business Consultation* ❑ *Parent Workshops*
❑ *On-site Employee Visibility* ❑ *Provider Support & Training*

Name: _____ **Company:** _____

Address: _____ **Phone:** _____

_____

Funding provided by a grant from the Massachusetts Department of Education.
This material does not necessarily reflect the views or policies f the Massachusetts Department of Education or the federal government.

* *Notice: All parent fees are determined by family size and gross income Please be advised that if your child care provider's daily fee is less than $14.00 per day, no scholarship may be applicable.*

Community Partnership for Children

MIDDLESEX EAST appearing in Daily Times – Chronicle (Reading, Woburn, Winchester, Burlington, Wakefield), Lynnfield Villager, Reading Update, No. Reading Transcript, Wilmington & Tewksbury Town Crier, Stoneham Independent

Spruce up for the 4th!
Quality Since 1975
RED HEMLOCK
RICH RED WOODMULCH
TRADITIONAL BARK BLEND
• Screened Loam • Crushed Stone • Sand
• Landscape Timbers • Grass Seed
FREE Mulch Delivery w/this COUPON (3 yd. min.)
Bob Engel & Son, Inc.
200 Andover St., Wilmington - Off Rte. 125
1-978-658-6900 Mon. - Fri 7-5 Sat. 7-12

School Notes

by Phyllis Nissen

How cool are these 'guys'!

Couldn't be better in Tewksbury

"Out of 60 applications from various student councils within the state, Tewksbury Memorial High School's Student Council was one of fifteen to receive the prestigious Excellence Award," notes the "Tewksbury Town Crier."

"The award, presented during the Spring Student Council Conference at the Sheraton Resort in Hyannis, is given based upon the accomplishments of the Student Council.

"A book detailing information about the T.M.H.S. Student Council, its operations, leadership responsibilities, community service and other items, was submitted to the Massachusetts Association of Student Councils (MASC). The MASC uses the book's information to recommend student council awards in one of three categories: Honor Council, Medalist and Honorable Mention.

"Not all who apply receive an award. Tewksbury Memorial High School was in the top fifteen, which means that its Student Council was at or above the 'medalist' status.

"'It took a long time to put it together,' said student Michael Sitar. He informed the School Committee of the prestigious award at its meeting.

"According to Sitar, it took approximately a year to create the book that the T.M.H.S. submitted to the MASC.

"'The outline for the Excellence Award includes its history, community service goals and expectations for each individual council,' said Dolly Sullivan, the Assistant Principal Advisor to the Student Council.

"Student Cathy Lamothe was chairperson for the project, compiling the information in book form. Student Matthew Garcia is the outgoing President of the Student Council, and Beth Baker is the treasurer....

"The Tewksbury Memorial High School Council has seven goals: to act as a channel through which all students have a voice in policy and decision making; to conduct elections each year within the council body; to hold 'spirit activities' throughout the year through rallies, dances, and other events to acknowledge student achievement with awards; to show appreciation of support staff and teachers; to conduct at least one community service project during the year; and to provide communication about activities through postings and other media.

"'When I took over the student council, it was only a small part of what the school was,' said Ms. Sullivan. 'Now we have upwards of 45 kids....'"

...or in North Reading

"'New numbers! Neeeew Nummmbers!!!'" notes Mike Silvestro in the North Reading Transcript's "Deliberator."

"What would gym class be without Mr. Kipnes' raspy call? 'Newww Nummmmbers!!!'

"Unfortunately, when Mr. Kipnes retires after this school year, a new generation of North Reading students will only understand the shadow of his presence, but never know the man behind the legend. After a long and distinguished career in education as both a physical education teacher for 36 years and as basketball coach for 33 years, Mr. Kipnes will leave our school system, and his absence will be greatly felt.

"Almost everyone who has passed through the North Reading public school system in recent years has, or heard, a story about Mr. Kipnes. Surely they center around his extraordinary sense of humor and enthusiasm, or his antics at a basketball game, but they will stay forever in our memories. Mr. Kipnes has not only served as an educator, but also as a friend of students in North Reading.

"This year, my last in the high school (unless something goes horribly, horribly wrong), I have gym class first period. It's not a bad first period course by any means. It's far better than waking up to pre-calculus first thing in the morning. We play floor hockey, or his version of 'real volleyball,' or the current favorite, 'tenniball' ...baseball with a tennis racket... if the weather is nice. But it isn't the physical activity that really wakes me up in the morning. It's walking into a big friendly, 'Hey-y-y Spi-i-ike, how's it going?' from Mr. Kipnes.

"I, and the rest of North Reading High School students, wish the best to Mr. Kipnes in whatever he decides to do after he leaves. We also wish the best of luck to Mrs. Kipnes...!"

...but the girls have it, in Lynnfield

"The Lynnfield High School Destination Imagination team fulfilled the organization's Incredible Techeffects challenge to find themselves representing the Commonwealth of Massachusetts, for the second consecutive year, at the World Finals in Tennessee," notes the "Lynnfield Villager."

"This all-girl team built a freestanding stage that included complex wiring of a dimensional light display, a 3-D art-deco portrait with movable character traits that interacted with their special effects, and a visual transition of an image changing into a werewolf. Their performance included special effects of a team-designed storm sound machine, a hovering ghost and an air cannon that propelled cold fog.

"The team's profound statement was that 'no matter how insignificant you feel, or what others tell you, you are important and therefore should put forth your best effort. One person can make a difference and you might just be that person...'

"Due to the generosity of many of the town's different churches, businesses, organizations, and individuals, the team was able to raise the funds needed to send them on the trip. Alex Casey, Amy Sawin, Kristin McGeorge, Nicolette McGeorge, Libby Alexander, Caila Nickerson, and Ashley Tranfaglia wish to thank all the generous and caring people who contributed to their success...."

If you'd like to read about your favorite school, student or teacher in "School Notes," please send school newsletters and other relevant information to Phyllis Nissen, "School Notes," Middlesex East Supplement, Box 240, Reading, MA 01867. We welcome student writing.

Century 21
BOARDWALK REAL ESTATE CORP.
348 Main Street, Reading, MA 01867
(781) 944-7820
www.boardwalkrealestate.com

"The Boardwalk Building"
International Award-Winning Centurion office
1990 Through 2000

READING $259,900
Marketed by Rosemary Maroney

1748 Saltbox. Contractor's delight! 6 rooms, 2 large bedrooms, wide pine floors, 2 car detached garage and walk up attic, beautiful 20,990 sf West Side lot.

READING $384,900
Marketed by Joyce Kiley

One owner home in great West Side neighborhood features 2.5 baths, pretty living room, formal DR w/sliding door to screen porch. LL family room w/FP & built in bookcase.

READING $299,900
Marketed by Kevin Coughlin

Perfectly kept West Side ranch features fireplaced living room, hardwood floors, spacious rooms, open floor plan, large garage, private lot, walk to schools.

READING $289,900
Marketed by Wilhemina Kanelos

Great Cape in Birch Meadow neighborhood, features HW flrs, FP LR, new windows and heating system & numerous updates, great yard, close to schools/major routes.

READING $364,900
Marketed by Bob Beane
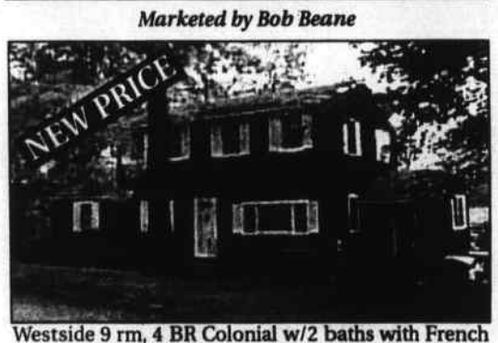

Westside 9 rm, 4 BR Colonial w/2 baths with French doors off family room to back yard, situated on a 10,278 sq. ft. lot. Large master bedroom and large living room.

READING $284,900
Marketed by Cynda Rohmer

Loaded with charm, 3 BR Colonial w/large eat-in kitchen and DR with built-in corner hutch, hardwood floors, 2nd flr BR's have decorative tin ceilings. A lot of house for the money.

LISTINGS WANTED
Call now to list your property. We have dozens and dozens of highly qualified buyers waiting to buy now! ... Don't wait! Interest rates are now very low.

Quality Ready to Finish Furniture
SALE at BOTH LOCATIONS
Our First Ever storewide sale
15% Off
EVERY ITEM! EVERY DEPARTMENT! EVEN SPECIAL ORDERS!
4 Days Only
Now thru SUNDAY!
At these prices, Furnish Your Home! Furnish Your Neighbor's Home!!
THE LARGEST, QUALITY, READY-TO-FINISH, FURNITURE SELECTION IN NEW ENGLAND.
*PREVIOUS SALES EXCLUDED. SALE ENDS 7/1/01
Reading MA
39-41 Lincoln St.
Across from Train Depot
781-944-7400
Certainly Wood
Rte 28 Salem NH
326 So. Broadway
Larry's Country Sq.
603-898-5791
Mon.Tues. 9-5, Wed. Thurs. Fri. 9-8, Sat. 9-5, Sunday, 12-5. Visa, Mastercard, Discover.

37% of underage smokers get cigarettes by asking adults to purchase for them.

I'm saying no to your kids, please say no to mine.

To report a sale of tobacco to a minor call the Reading/Stoneham/N. Reading Tobacco Control Program at (781) 942-9061 or call the Wakefield/Lynnfield Tobacco Control Program at (781) 246-6434 or log onto: www.tobaccofreenetwork.org

Sponsored in part by the Massachusetts Tobacco Control Program and the North Suburban Tobacco Free Network

"M.E.'s For You"
10 Towns
140,000 READERS
MIDDLESEX EAST PUBLICATIONS

REAL ESTATE SAMPLER

This Week... Stoneham

Multi-family living at its best

THIS UNUSUAL TWO FAMILY HOUSE is is owner occupied and shows pride of ownership. It is well maintained both inside and out.

This week's sampler home features an unusual 2 family home located in Stoneham. Situated on an ended way, the property is family owned and occupied, and shows pride of ownership and regard for one's surroundings. Offering 2 level living for each unit, it presents character and charm throughout.

Entering the first level of this meticulously maintained home, you view gleaming hardwood floors leading to a bright and airy living room with beautifully appointed French doors and large light filtering windows. A bedroom that is currently being utilized as a family room flows off the living room.

Warmth describes the spacious country kitchen with a restful sitting area. Hardwood floors, abundant cabinets and updated appliances add to this comfortable room. A step saving and convenient laundry room is located directly off the kitchen.

A flight of stairs brings you to the open and bright master bedroom with ceiling fan, shining wood floors and a generous double closet. The third bedroom is off the master and has been divided into both a dressing and sleeping area. Perfect for a baby, the soft colors and clouds painted on the walls are soothing and serene.

The completely renovated bathroom offers ceramic tile, vanity sink and beautiful glass doors.

Upon entering the second level, you once again view the pride this family has for its home. This unit features an attractive living room, totally remodeled kitchen with all new appliances, updated bath and the master bedroom. The second level of this unit offers an additional bedroom affording privacy and perfectly situated for a teenager or home office space.

Outdoor enjoyment by the cooling in-ground pool is highlighted by the lovely covered patio area. The beautiful greens surrounding the pool area also give one privacy and a wonderful place to entertain family and friends.

The approximately 10,000 sq. ft. lot also features a large detached 2 car garage and additional parking for 4 cars.

The bright and airy living room has French doors and hardwood floor

Situated in sought after Stoneham, this community offers many area amenities and is the home of Spot Pond and the Middlesex Fells Reservation. Its location is also convenient to all major highways.

Offered by Bee Magliozzi of Coldwell Baker Hunneman Celli of Stoneham, you may make your appointment to view this property by contacting Bee at (781)446-8246 or (781)424-5051.

THE IN-GROUND POOL is great for summer fun. The landscaping around the pool gives a sense of privacy and relaxation.

Adds interest

Designer gate personalizes yard

Flowers, calligraphy, landscapes and more all make for beautiful gates and fences. Personalizing your fence is the latest craze in home decorating. Splashes of color brighten up yards year-round with cheerful, creative designs.

"Decorating your fence and gate is an inexpensive way to personalize your yard. It only requires a creative idea and a few gallons of stain," said Pat Coughlin, manager, brand development for The Flood Company. "There are so many color options available to consumers today in solid color and semi-transparent stains, that the only limit to decorating a fence or gate is your imagination."

Coughlin offers these suggestions to decorating your fence or gate:

• Faux-Finishing. Who says that faux-finishing is restricted to the interior of your home? Faux-finishing is an easy and inexpensive painting technique that adds dimension and color to any surface - including a gate. If your fence is stained a light solid color, use a sponge to blot a contrasting darker shade on top.

• Stencil. Shapes, lettering and even landscapes can be created with the use of stencils, and it presents an excellent opportunity to personalize your gate. If you love the water, stencil sailboats or fish on the posts and gate. Sunbursts and flowers will bring you sunshine all year round. If your fence surrounds a Japanese rock garden, consider stenciling Japanese lettering up the posts. Your local arts and crafts store will have hundreds of stencils to choose from to help you generate ideas.

Cords

Not one size fits all uses

Just because the first extension cord you find in your garage has the length to reach the out let across the room, it doesn't mean it's the proper one to use for the task at hand.

If a power tool is drawing more current than an extension cord can carry, it may cause the cord and tool to overheat to create a fire.

Before using an extension cord to help power an electrical tool or appliance, the safety professionals encourages consumers to ask themselves three important questions.

Will I use the cord indoors or outdoors? What is the total wattage rating of the appliances I'll use use with the cord? How far is the nearest outlet from where I'll be working.

Extensions cords are labeled with valuable information as to the use, size and wattage rating of the cord. Cords are offered in

Cords to S-14

NORTH READING

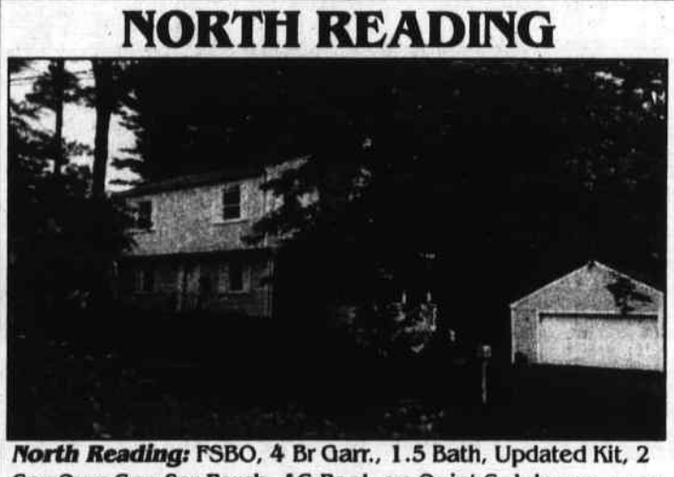

North Reading: FSBO, 4 Br Garr., 1.5 Bath, Updated Kit, 2 Car Ovrz Gar, Scr Porch, AG Pool, on Quiet Cul-de-sac, near Cntr & Schools. Move in condition.
Open House Sun. 11 am - 3:00 pm or Appt. 15 Williams Rd.
H (978) 276-1931 C (508) 560-4744 *$378,600*

SOLD — HUNNEMAN CELLI

COLDWELL BANKER

HUNNEMAN CELLI

Massachusetts' #1 Real Estate Company

STONEHAM

Just Listed!! Outstanding 2 family home located on ended way. Each unit of this family occupied home offers 2 levels of living space. Move right in & enjoy the refreshing in-ground pool & 2 car detached garage. Pride of ownership throughout this spacious home. $429,900

STONEHAM

Great Location! Great Lot! This 3 bedrm, 1.5 bath Queen Anne Cape features hardwood flrs, lovely large fenced yrd with inground pool, spacious eat-in kitchen & charm thru-out. The lower level has in-law possibilities & a walk-out. Call Today! $329,900

STONEHAM

Newly Priced. Spectacular 3 bedrm, 2 bath second flr corner units located at the desirable Seville complex. This 1,462 sq. ft. includes customized kit w/breakfast area & open concept. 2 deeded parking spaces & the list goes on. Must see to truly appreciate. Seller invites qualified buyers to compare. $359,900

STONEHAM

Newly listed. Absolutely pristine 4 bedroom, 2 bath dormered Cape. This lovely home boasts a fireplaced living room and newer roof, heating, electric & plumbing. Updates thru-out. Call for your appointment now! $324,900

STONEHAM

New Price. 1 year young center entrance Colonial at end of cul-de-sac featuring one of Stoneham's most beautiful views. This lovely 7 rm Colonial boasts 3 bedrms & 2.5 baths. Custom features of this elegant home are jacuzzi, balcony off master, central air, granite counter tops & a spacious 2 car garage. $480,000

STONEHAM

Delightful home with an access to an value. Just move right in to this 3 bedroom, 1.5 bath garrison colonial boasting gleaming wood floors, new ceramic tile, fireplaced living room, jacuzzi, pool, fenced yard and so much more. Low $300's

Free Same-day loan decision...
GUARANTEED*
1-877-233-4651

114 Central Street, Stoneham
(781) 438-7600 • (781) 438-3336

(781) 944-6300 — (978) 664-5857

REALTOR® EQUAL HOUSING OPPORTUNITY REIO The Premier Real Estate Network Realty Guild MLS

Colonial Manor REALTY

Get movin' with Colonial Manor Realty — buying or selling, we're here for you!

READING — IN-LAW SUITE

Like 2 homes in 1, this 7RM, 3BR, traditional Cape offers a special 3RM, 2-level, attached in-law suite — ideal for the extended family. Lovely, quiet and convenient location. Many extras! $359,900.

READING — NEWLY LISTED

Lovingly maintained 6RM, 2+BR Ranch on nice level lot near Killam School. 22X15 first floor FR, 2 FP's, garage, HW floors, and a wonderful 3-season porch. See it today! $299,900.

READING — NEWLY LISTED

Most charming, oversized, full shed Cape with 3 second floor BR's, 1 1/2BA's, FP'd front-to-back LR, new windows, warm country kitchen, level private yard and super westside location. $359,900.

READING — NEW LISTING

Conveniently located 7RM, 3-4BR Cape on 15K+ SF lot, complete with heated above-ground pool. Spacious RM's, HW floors, sun porch, new windows. $298,000.

READING — NEW LISTING

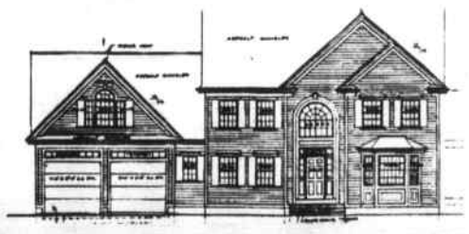

Fabulous new construction. To be built on a lovely 20K SF lot by Zanni Construction, this most attractive 8RM, 4BR, 2 1/2BA, 3200SF Colonial is sure to please. Open foyer, every detail imaginable. Don't delay! $749,900.

RENTALS • RENTALS • RENTALS • RENTALS

STONEHAM. 1st ad. Hurry on this wonderful opportunity. 3RM, 1BR in nice area. Only $850/mo including all utilities (cable, too). (Fee)

READING. We have a wonderful selection of 2 - 4BR apartments and SF homes for the discriminating renter. The 'best of the best.' $2,100/mo - 3,650/mo. (Fee)

127 Franklin Street, Reading MA 01867 • Visit us at www.colonialmanorrealty.com

MIDDLESEX EAST appearing in Daily Times – Chronicle (Reading, Woburn, Winchester, Burlington, Wakefield), Lynnfield Villager, Reading Update, No. Reading Transcript, Wilmington & Tewksbury Town Crier, Stoneham Independent

~ Real Estate Transfers ~

Filing Date at Registry of Deeds:
Week of June 18, 2001

- BURLINGTON -

Median Price $292,250

9 FIELDSTONE DR purchased by Daniel J Grattan from Francis C Cross and Mary L Cross for $349,900.

7 FRANCIS WYMAN RD purchased by John L Evangelista & Meredith Pineau from George A Mosnicka, Tr for Mosnicka Ft for $254,900.

9 KNOLLWOOD CT U:9 purchased by Barbara R Cohn from Timothy P Bachman & Phoebe R Bachman for $376,000.

33 NEWBRIDGE AVE purchased by Bente Villadsen from Douglas J Duncan, Tr for 33 Newbridge Ave T for $262,500.

-LYNNFIELD -

Median Price: $329,450

11 CREST ROAD purchased by Michael J Bolger & Jessica B Bolger from Andrew F Villes & Maura E Sullivan for $328,500.

7 GREY LANE purchased by Marc Ganter from Richard H Schannen, Tr for R&R RT for $500,000.

9 SUMMER AVE purchased by Frank C Firicano & Debra J Firicano from John J Thomas & Tracey E Thomas for $380,000.

365 SUMMER ST purchased by Billings P Reed & Eileen K Reed from W Wesley Reed & Billings P Reed for $350,000.

- NORTH READING -

Median Price $277,500

123 ELM ST purchased by Henry Candelino & Jackie D Candelino from Steven M Kneeper & Heidi M Kneeper for $280,000.

15 MAIN ST U:16 purchased by Jeffrey Thomson from Carmela T Demarco, Tr for Costechepe RT for $99,700.

44 MAIN ST U:10 purchased by Cheryl Wichmann from Dennis J Bourrell & Lisa M Bourrell for $131,000.

270 MAIN ST U:15 purchased by Emil G Geithner from Margaret Conclomasney for $86,400.

- READING -

Median Price: $285,250

5 JOHN ST purchased by Donald Vickers from Joseph W Haley, Ex for Haley Catherine M est for $266,000.

241 MAIN ST U:C6 purchased by Margaret C Hughes from William J Davis for $112,000.

93 MIDDLESEX AVE purchased by Jon E Haggerty & Ellen P Haggerty from Robert L Spadafora Jr & Angela R Spadafora for $349,900.

4 SUMMIT TER U:511 purchased by Patricia A Dahl from Beverly C Riley, Tr for All The Rs RT for $225,000.

189-91 WOBURN ST purchased by John P Mcguiggin & Christina A Mcguiggin from Cynthia A Orlando & Thomas E Ayer for $465,000.

- STONEHAM -

Median Price: $277,500

3 DRURY LN purchased by Jason R Miller & Angela Miller from Beverly K Willwerth, Ex for Troughton William E fore $289,900.

179 FRANKLIN ST U:1 purchased by Julie Mcdermott from John P Hayes, Tr for J&G RT fir $165,000.

179 FRANKLIN ST U:2 purchased by Steven G Buccianeri from John P Hayes, Tr for J&G RT fir $169,000.

179 FRANKLIN ST U:3 purchased by Lisa M Aurigemma from John P Hayes, Tr for J&G RT fir $171,000.

164 GREEN ST purchased by William J Alworth Jr & Rosanna Alworth from Francis J Wizboski & Maria L Wizboski for $264,000.

237 GREEN ST purchased by Paul F Rafferty & Maribeth Rafferty from John G Mcdermott & Debra R Mcdermott for $292,000.

100 LEDGEWOOD DR U:112 purchased by Christopher J Trakas from Bruce A Macaulay, Ex for Macaulay Sylvia F est for $174,900.

112 MACARTHUR RD purchased by Barbara J Rossetti & Joseph P Rossetti from Ingeborge Reine, Ex for Reine Alexander Est for $405,000.

159 MAIN ST U:19A purchased by Judith C Matthews & David Matthews from Charlotte Dangelo for $177,000.

26 PENNY LN purchased by John G Mcdermott & Debra R Macdermott from Michael T Matthews for $249,900.

12 RUSTIC RD purchased by Mary Lou Mckinnon & William H Mckinnon from Thomas D Driscoll & Ronald F Driscoll for $315,000.

- TEWKSBURY -

Median Price: $250,000

40 ANDREA LN purchased by Shaileshi Shah & Smita S Shah from Marc P Ginsburg&sons for $474,000.

14 CINNAMON CIR purchased by Karen A Falcone from Shailesh Shah & Smita S Shah for $285,000.

207 FISKE ST purchased by Eric E Murray, Tr for Red Line RT from Marguerita M Penney for $300,000.

45 LOWE ST purchased by William F Gavin Jr & Julia Gavin from Robert B Maloney & Linda J Maloney for $270,000.

186 MERRIMACK MEADOWS U:210 purchased by Todd B Adams & Nanaz Adams from Timothy J Lambe for $260,000.

192 MERRIMACK MEADOWS U:206 purchased by Kristie Rodgers from Timothy J Nicoll & Tracy J Nicoll for $190,000.

6 OAK ST purchased by Mark T Curly from John Paul Constr for $290,400.

23 PATRICK RD purchased by Thomas Sullivan Jr & Dawn M Simches from Kevin C Sullivan & Margaret A Sullivan for $186,000.

32 RODGERS RD purchased by Bernard H Marion from Richard W Rauseo & Joan P Rauseo for $155,000.

- WAKEFIELD -

Median Price: $295,000

22 BENNETT ST U:22C purchased by Najib M Dagher from Emil

Transfers to S-13

Diana Kaine 25 year member of EMAR

At a recent dinner at Hillview Country Club, Diana Kaine, of Colonial Manor Realty, was honored as a 25 year member of the Eastern Middlesex Association

DIANA KAINE

of Realtors. Prior to lending her expertise and knowledge to Colonial Manor Realty, Diana was owner of Kaine and Wentworth Real Estate in Reading.

In receiving her certificate of appreciation, the following words were offered by another long time member and fellow realtor Olga Packard. "Today, tomorrow, always...let yesterday be a source of fond memories, let tomorrow be a time of new beginnings, let today be filled with everything that makes you happy."

Colonial Manor Realty owners Rick Nazzaro and Bobbie Botticelli, along with all their associates, in addition to the Association as a whole, congratulate Diana Kaine and wish her many more years of active involvement in the Eastern Middlesex Association of Realtors.

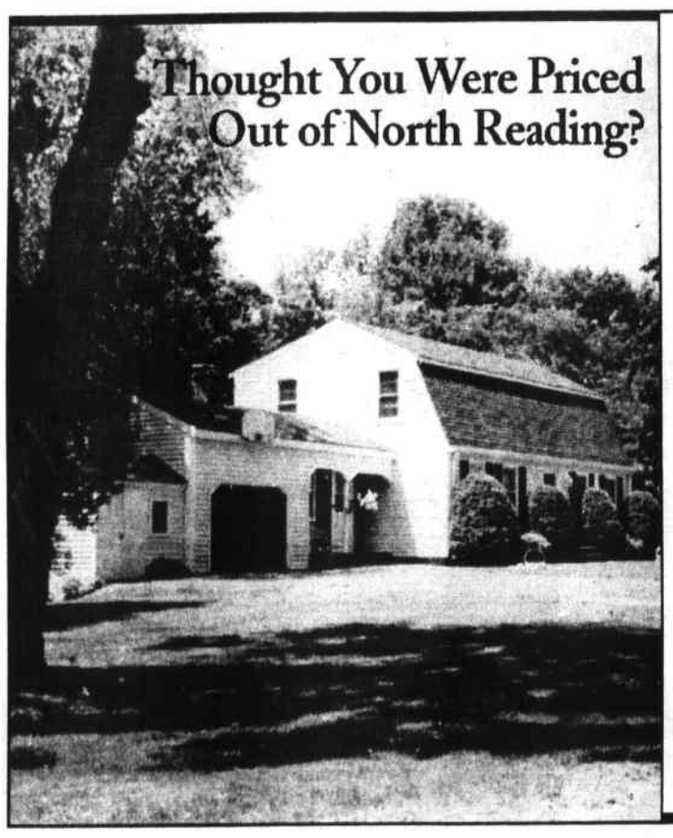

Consider this spacious 2300+SF, nine-room Gambrel colonial on a beautifully manicured acre lot on a quiet cul-de-sac. $419,900

Pristine inside and out! Thoroughly renovated/redecorated two years ago. Interior: Fresh paint, new bathrooms, new light fixtures, and new hardwood, ceramic, carpet, and linoleum throughout. Exterior: new lighting, siding, storm doors, deck, and sliders. Many new items still under manufacturers warranty. Bright beautiful kitchen, large master with private bathroom, 1st floor laundry, fireplaced family room, and much more.

OPEN HOUSE:
Saturday 6/30, 12-2:30pm
and Sunday 7/1, 12-2:30pm
2 Takoma Circle, North Reading
For appointments and directions call:
978-276-0023 or **978-276-3438**

GMAC GMAC GMAC GMAC GMAC GMAC

CARLSON GMAC Real Estate

Janet Allen
Manager

Reading Office • 55 Haven Street • Reading, MA 01867

• FULL TIME PROFESSIONALS • MORTGAGE SERVICES • RELOCATION
• BUYER REPRESENTATION • NOTARY SERVICES

(781) 942-1500

VISIT US ON THE INTERNET AT WWW.CARLSONRE.COM

HOME OF THE WEEK
READING

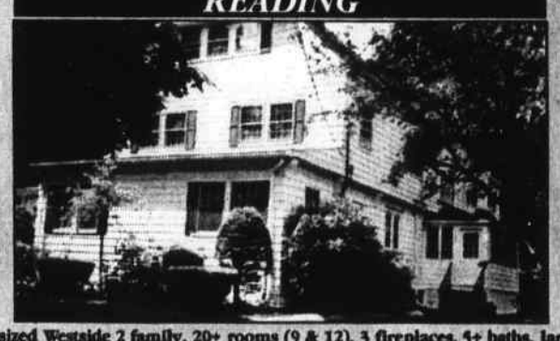

Supersized Westside 2 family, 20+ rooms (9 & 12), 3 fireplaces, 5+ baths, large lot, patio, decks, 3 car garage. Spacious condo & townhouse like units. Great dual ownershp opportunity. $799,900

READING

Nice affordable 6 room, 3 bedroom Ranch. Large screen porch finished lower level. $269,900

READING

Classic 7 room, 3 BR Dutch Colonial w/curb appeal. Front to back LR, great kitchen, large Master BR, walk-up attic. Close to Birch Meadow Schools and recreation. $409,900

READING

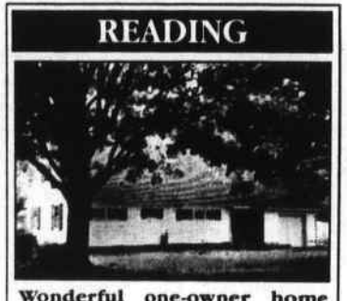

Wonderful one-owner home with large lot in Barrows School area. 6 Rooms, 3-4 Bedrooms, 1.5 baths, large three-seasn porch. Newer roof. $299,900

READING

Great space in this 8+ Room Colonial. 4 nice bedrooms, 2 full baths, 1st floor family room, hwd floors, private back yard. $304,900

Would You Like to Know how Much Your Home Is Worth? Call TODAY to Speak With One of Our Professionals and arrange a FREE Market Analysis!
(781) 942-1500

Our Vision: *"To be the best at helping clients and customers realize their home ownership dreams."*

Century 21 SPINDLER & O'NEIL
978-664-1094 781-944-2100

ANDOVER HEIGHTS

TO BE BUILT

Premium lots & amenities in 9 rm, 4 BR, 2-1/2 bath Colonials to be built in prestigious new 61 lot neighborhood. $619,900 & Up
Rt. 93 to Exit 41, right to Andover St. to Fiorenza Drive.

Each office is independently owned and operated

Century 21

The Area's "Top Selling Office"
781-245-4151
1-800-444-3838
29 ALBION ST., WAKEFIELD

Bob Winsor, Owner

Est. 1926

GREERS

WAKEFIELD

New Listing! Stately Colonial in desirable Lakeside neighborhood! Features include 3 bedrms, 1 car attached garage, eat-in kitchen, formal dining rm, fireplaced living rm with large Master bedrm. Gorgeous large level lot within walking distance to Lake Quannapowitt. **$339,900**

WAKEFIELD

Desirable Chapman Park location! 7 rm, 4 bedrm, 2 bath Colonial offers fireplaced living rm, front to back master bedrm, gleaming hardwood flrs, new windows, heating system, newer roof, electical and many other exceptional updates. **$339,900**

BURLINGTON

New Listing! Beautiful Tri-level offers 7 rms, 3 bedrms, 1.5 baths & 1 car garage. Firepl living rm, lovely picture window, formal dining rm, fully applianced kitchen, hrdwd flrs. Lower level family rm, laundry rm & half bath. Picturesque setting on more than half acre lot. **$309,900**

WAKEFIELD

Lovely warm home! 7 rm, 3 bedrm, 1.5 bath Colonial offers updated kitchen w/hardwood flr & gleaming hardwood flrs thru-out, beautiful woodwork, fireplaced living rm, formal dining rm with atrium style doors to lovely deck & private fenced yard. **$328,500**

HOME OF THE WEEK
READING

Charming Colonial! Wonderful family home offers 7 rms, 3 bedrms, 1.5 baths w/formal dining rm, built-in china cabinet, fireplaced family rm off kitchen, beautiful hardwood flrs, newer windows & fenced yard with patio. Convenient location. $299,900

STONEHAM

Spacious Cape! This lovely home features 2 or 3 bedrooms, 1.5 baths & 1 car garage. Lovely breezeway, cabinet kitchen, large fireplaced living rm, hardwood flrs, finished basement. Large yard with patio and more. Great neighborhood. **$315,000**

EACH OFFICE INDEPENDENTLY OPERATED VISIT OUR WEBSITE WWW.CENTURY21GREERS.COM

Transfers From S-12

G Geithner & Christine M Geithner for $229,400.
14 JORDAN AVE purchased by Natalie S Jones from Douglas R Gourley, Tr for FDD RT for $288,500.
135 NAHANT ST purchased by Jason W Kearney & Christine A Kearney from Barbara A Gallugi for $264,900.
6 NEWHALL CT purchased by Marc E Caruso from Anthony J Arena & Deborah L Arena for $310,000.
32 OLD NAHANT RD purchased by Brian W Welsh & Colleen P Welsh from Raymond F Lawton, Tr for Raymond E Lawton FT for $355,000.
68 PRESTON ST U:7C purchased by Janice A Crowley from Maria Zuccoli, Ex for Pisctello Marie E Est for $160,500.
53 PROSPECT ST purchased by William F Lee from David B Duchame for $375,000.
247 VERNON ST purchased by Kathleen F Tabb from David J Harrington for $280,000.

- WILMINGTON -

Median Price: $254,950

38 FAULKNER AVE purchased by Paul M Najarian & Annette L Onorato from Contemporary Bldrs Inc for $270,255.
15 LUCAYA CIR purchased by Sheri Oconnor from Lidio M Figueiredo Maria Rosa Figueiredo for $293,900.
3001 POULIOT PL purchased by David F Clare & Debra F Clare from James G Cotter & Kathleen M Cotter for $229,900.
461 SALEM ST purchased by Cynthia L Elmore from Howard L King & Debra L Willis for $249,900.
391 SHAWSHEEN AVE purchased by Timothy F Foley from Stella Arsenault & Alex R Arsenault for $250,000.
7 TOMAHAWK DR purchased by Michael Gemanetto & Grace M Germanetto from Paul Cipriani & Deborah E Cipriani for $355,000.
7 W JAMAICA AVE purchased by John G Davis from C S Newhouse Bldrs Inc for $374,900.

- WINCHESTER -

Median Price: $454,788

166 FOREST ST purchased by david P Veo & Laura A Veo from Madaline J Manoogian for $300,000.
170 RIDGE ST purchased by Sirvart Soumbulian & Chahe Soumbulian from Joseph R Foti, Tr for Ridge StNT for $535,000.
200 SWANTON ST U:430 purchased by Enriqueta Dobson from Robert N Lusardi for $110,000.
200 SWANTON ST U:621 purchased by Vicki A Parent from Maureen K Keane & Martin J Keane for $122,000.
200 SWANTON ST U:L27 purchased by Kevin Paiva from Suzanne M Solomon for $120,000
200 SWANTON ST U:T3 purchased by Dorothy Ponti from Peter M Wild for $140,000.
200 SWANTON ST U:T36 purchased by Matthew Anctil from Katherine M Archibald for $90,400.

- WOBURN -

Median Price: $265,000

37-39 CENTER ST purchased by Edmundo T Dos Reis from Kasandra Germaine for $237,000.
16 GLENNWOOD AVE purchased by Denis P Oconnell from Jeanne M Lally for $75,000.
93 LOWELL ST purchased by Michelle Rubin & David Digirolamo from David Baker and Marie E Baker for $359,900.
470-472 MAIN ST purchased by Arvind K Patel, Tr for Krupa RT from Joseph Guidoboni, Tr for C&S RT for $340,000.
4 OAK KNOLL DRIVE purchased by Stephen M Tse from Patrick J Connolly & Barbara H Connolly for $320,000.
35 PROSPECT ST U:314 purchased by Michael F Ryan from Shawn Mckenna for $110,000.
305 SALEM ST U:202 purchased by Michael Marsh from Maryann Veronesi for $114,855.
27 VALLEY ROAD purchased by Basid M Khalifa & Jaibunnisa B Khalifa from Pasquale Vigliotta & Lisa D Vigliotta for $260,000.
WALTHAM ST L:MULTI purchased by Anthony santullo, Tr for Jenco RT from New Eng Korean Evangic for $90,000.

READING SQUARE
RETAIL/OFFICE
1800 s.f. +/- abuts CVS &
ENTRANCE TO
PUBLIC PARKING
Larkin & Larkin Real Estate
781-942-2060

Ready To Lend
A Helping Hand!
BUYING YOUR FIRST HOME? DOWNSIZING YOUR EMPTY NEST?
LET READING CO-OPERATIVE BANK LEND YOU A HAND!
Reading Co-operative Bank offers:
• Residential and Commercial Mortgages
• Adjustable and Fixed Rates
• First-Time Buyer Program
• FREE Mortgage Pre-Approval
• Renovation/Expansion Loans
• Construction Financing
• Home Equity Loans
• Bridge Loans

Ask for
Lynne S. Johnson,
extension 134.
Call Reading Co-operative Bank's Mortgage Department today — we're ready to lend you a hand from your starter...to your retirement...home.
READING CO-OPERATIVE BANK
Community banking, your way
MEMBER FDIC
MEMBER SIF
180 Haven Street
Reading, MA 01867
781-942-5000
Also Located In Wilmington
Look For Our New
Office Coming Soon
To North Reading!
1 800 698 6962
www.readingcoop.com

RE/MAX®
TOP ACHIEVERS, INC.
The Real Estate Leaders
100 Main St., Reading
(978) 664-9700 (781) 944-6060
for Above the Crowd Service
FEATURED HOMES OF THE WEEK

Steve Chuha
CRS, GRI

READING

1ST AD! ALL THE QUALITY UPDATES ARE A MUST SEE in this 8 rm, 4 bedrm, 3 bath Multi-level home, custom maple kitchen, hrdwd flrs, frpl living rm w/skylight, New addition featuring full bath & separate entrance. Priced to sell at $299,900 Call Steve Chuha x223.

READING
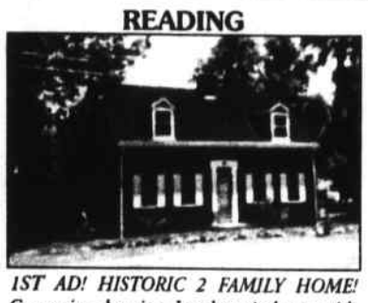
1ST AD! HISTORIC 2 FAMILY HOME! Convenient location. Lovely main house with legal apartment. Charm in and out, wonderful wooded lot. Not a drive-by. $282,500 Call Mary Ann Quinn x228 & visit www.MaryAnnQuinn.com

READING

1ST AD! ROOMY RANCH! 3 bedrooms, 1.5 baths, hardwood floors, newer kitchen and family in lower level. All in move-in condition. A must see! $339,900
Call Mary Ann Quinn x228 & visit www.MaryAnnQuinn.com

Jan Triglione
CBR, CRS, GRI, LTG, SRES

Mary Ann Quinn
CRS, GRI, LTG

NORTH READING
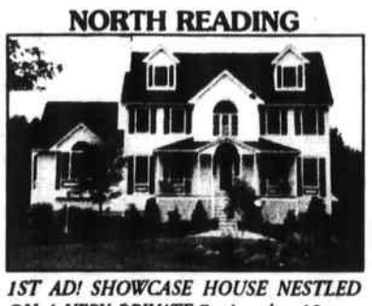
1ST AD! SHOWCASE HOUSE NESTLED ON A VERY PRIVATE 7+ Acre lot. 10 spacious rooms graced by nature's light includes country kit w/island, frpl family rm w/vaulted ceiling, master bedrm suite gorgeous 3 season porch off kit & more. Simply perfect at $659,900 Call Jan Triglione x274 for a private showing & visit www.JanTriglione.com

WAKEFIELD

NEW CONSTRUCTION! CLASSIC 7 ROOM COLONIAL by quality builder. Spacious kitchen, 3-4 bedrooms, 3-1/2 baths, 2 car garage, central air & more! $449,900 Call Cheryl Weintrob x225.

WAKEFIELD

1ST AD! DON'T MISS THIS CHARMING 2 BEDROOM CONDO with beautiful Lakeviews and in-town location. Hardwood floors, fireplaced living room, sunroom, garage & more. $179,900 Call Meg Michaels x240 for your private showing.

Cheryl Volpe
GRI

Wes Ladd

Jan Fratus
CRS, GRI

Marge Falla
GRI

WAKEFIELD

NEW TO MARKET! This pretty 5 room, 2 bedroom, 1-1/2 bath townhouse with full basement won't last long. Large private deck for summer cook-outs & near train & town. All this for $194,900

WILMINGTON

VERY WELL MAINTAINED, conveniently located off of Rte 129. Cathedral ceilings w/skylite, oak kitchen, level lot, sliders to deck. $224,900

READING

DESIRABLE COLONIAL CIRCA 1890 located near library & train. 8 rms, 3 bedrms & office, 1-1/2 baths. New kitchen with airy sitting rm, gleaming wood flrs. All new systems. Loaded with charm. $339,900.

NORTH READING

IMMACULATE 11 ROOM CONTEMPORARY HOME with exceptional quality throughout. 5 bedrms, 3-1/2 baths, 4 car garage, luxurious master suite, all majestically set at the end of a cul-de-sac on over 1 acre. $829,900

Jody Swanstrom
CRS, GRI

Janice Sullivan

READING

HOUSE BEAUTIFUL! Gracious 8 rm late 1800's NE Colonial. Beautifully updated, featuring spacious rms & wonderful flr plan. Lovely foyer, 1st flr fam rm, formal DR & LR, eat-in kit, 4 bedrms, 3 season porch. Pretty landscaped lot near library, town & train. $349,900

READING

SPRAWLING RANCH OFFERS 9 rooms, 4 bedrms, 3 full baths, 2 car garage, very large rms, country kit, frpl liv rm, handicap potential, hardwd flrs, 3 season porch, new siding & windows, large level & private yard. $429,900

ANDOVER

COLONIAL SET ON BEAUTIFUL 30,000 SQ. FT. LOT at end of cul-de-sac. This lovely home features 4 bedrms, 2.5 baths, sunroom, cathedral ceiling family rm, oversized deck, gleaming hardwd flrs & more! $470's

WILMINGTON

NEW PRICE ON THIS STUNNING COLONIAL 10 gracious rms, featuring custom corian kit w/wet bar, Pella windows & drs w/blinds, 3 season sunrm w/gas stove, open flr concept, 3 car gar, heated gunite pool & so much more! $784,900

Meg Michaels
CRS, GRI

Dottye Vaccaro
CBR, CRS, GRI

NORTH READING

NEW CONSTRUCTION! Gorgeous hip roof Colonial on acre lot. 8 rms, 4 bedrms, 2.5 baths, open foyer, still time to choose colors. July occupancy! $725,000

READING

PRICE ADJUSTMENT ON THIS STUNNING 8 RM historical colonial in the heart of the West side. Many quality updates & improvements include breathtaking landscape, new cherry kit, gleaming hdwd, Master bedrm w/fireplace & full bath, 3rd flr au-pair, 2 car det gar & much more! Call for all the details. $699,900

NORTH READING

BRING THE KIDS - GREAT 10 ROOM COLONIAL on side street yet close to center of town, schools & playground. Includes updated kit, 2-1/2 baths, central air, 2 fam rms & garage. Great for extended family with 2900 sq. ft. of living space. $399,900

READING

OVERSIZED 60' SPLIT RANCH FEATURES gleaming hardwd flrs, 12 spacious & updated rms, master bedrm w/full bath, Lower level fam rm w/fireplace, beautiful new sun-drenched kitchen, superb 1/2 acre lot in desirable area, 2 car gar & much more! Call for a list of updates. $599,900

Mike Piscatelli
CRS, GRI, SRES

Judy Bernard

Barbara Scott
CRB, CRS, GRI

WAKEFIELD

CHARMING 5 ROOM RANCH in meticulous condition. Spacious living room, newer kitchen, 3 season porch overlooking great yard. Perfect for first time buyers or empty nesters! $279,900

NORTH READING

BEST BUY! SPACIOUS EXPANDED CAPE COD! Large first floor family rm with woodstove, lovely fireplaced living rm, finished lower level & deck with screened porch. $274,900

NORTH READING

FAMILY APPROVED! This updated 9 rm Col. is perfect for the growing or extended fam. Located in a quiet neighbrhd. This home features gleaming hrdwd flrs, 1st flr fam rm, large master bedrm w/walk-in closet, newer roof, siding & more! Don't miss! $369,900

NORTH READING
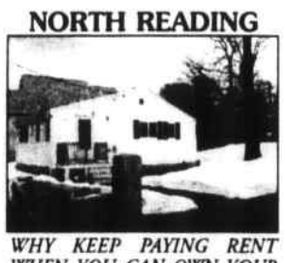
WHY KEEP PAYING RENT WHEN YOU CAN OWN YOUR OWN HOME! 2 Bedroom starter on corner lot near park, beach & shopping. Newer roof, septic & heat. $164,900

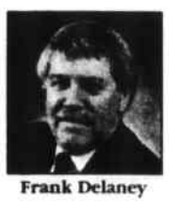
Frank Delaney

Melanie Horne

Cheryl Weintrob
GRI

NORTH ANDOVER

REDUCED! MOTIVATED SELLER!! SO MUCH SPACE. Both yard & home are spacious & well kept. Colonial has 4 bdrms, 2.5 baths. Legal in-law plus additional space for au-pair or teen suite. $489,900

NORTH READING

MUST SEE THIS CHARMING & SPACIOUS Arts & Crafts Bungalow styled home. Newer kitchen & bath, nat'l woodwork, built-ins, large lot, 2 car garage. Just move in. $239,900

READING

PICTURE PERFECT 3 bedroom Cape on picture perfect tree lined street. Fireplaced living room, built-ins. Private back yard. $309,900

COMMERCIAL SPACE AVAILABLE
NORTH READING
Retail Office space 2000 sq. ft. Store front on Rte. 62. 7.60 sq. ft. Also 1000 plus dead storage space. $500 per month. Call Mike Piscatelli x275 & visit www.MichaelPiscatelli.com

Mary Ann Hanson

Mark Nelson
CBR, GRI

REALTOR ASSOCIATES
• ELAINE MACLEAN • BARBARA DELSIGNORE • JOYCE CARTER • MARY SALVUCCI
• LYNNE SCOUTEN • MELISSA KELLOGG • LINDA SPANG • ANN POWERS

Cathy Lawson

MIDDLESEX EAST appearing in Daily Times – Chronicle (Reading, Woburn, Winchester, Burlington, Wakefield), Lynnfield Villager, Reading Update, No. Reading Transcript, Wilmington & Tewksbury Town Crier, Stoneham Independent

RE/MAX

Vaccaro Senior Specialist

Seniors who need advice about their homes and rental properties can turn to Dottye Vaccaro, a salesperson with RE/MAX Top Achievers, Inc. Vaccaro, who has been in real estate business for 10 years, recently was awarded the Seniors Real Estate Specialist (SRES) professional designation by the Senior Advantage Real Estate Council in Murphys, California.

Dottye Vaccaro

Seniors Real Estate Specialist help seniors make wise decisions about selling the family home, buying rental property, managing the capital gains and estate tax implications of owning real estate, obtaining reverse mortgage, moving to a senior community, and other issues. By earning the SRES designation, Dottye has demonstrated that she has the requisite knowledge, experience and expertise to be a seniors real estate specialist.

The Senior Advantage Real Estate Council (SAREC) tracks the special issues and needs of senior property owners and provides education to REALTORS who make seniors an important focus of their business. The SRES designation was introduced in 1997 and is nationally recognized. Dottye can be reached at RE/MAX Top Achievers, Inc,. (781) 944-6060, 100 Main Street, Reading for all your real estate needs.

"M.E" FOR YOU"
Middlesex East Supplement
Regional News Reaching Over
160,000 Readers

Century 21

Jeff O'Neil now realtor

Eastern Middlesex Association of Realtors President Jeanette Tighe welcomed newly installed realtor Jeff O'Neil of North Reading at a recent business meeting.

Jeanette Tighe and Jeff O'Neil

Jeff O'Neil joined Century 21 Spindler and O'Neil as a full time realtor upon returning to North Reading after his recent graduation from Norwich University. He worked at Century 21 for the past two summers, earning his real estate salesperson's license in May, 2000.

While at Norwich University, the nation's oldest military college located in Northfield, VT., Jeff O'neil was a member of the Corps of Cadets, living the military lifestyle. He was a member of the Rugby team for three years and during his junior year, while earning dean's list honors he successfully completed an internship as a legislative aid for the Vermont Bar Association.

Anxious to assist new and old friends alike, Jeff can be reached at century 21 Spindler and O'Neil 781-944-2100 or 978-664-1094 EXT. 33.

HOME OF THE WEEK

WINCHESTER – $324,900

Your invitation to homeownership in Winchester! Call this affordable, appealing offering *"home"* and you will enjoy 6 rooms including 3 bedrooms, 1.5 baths, a spacious eat-in kitchen with built-in microwave, and formal living & dining rooms. Hardwood floors, replacement windows, a new heating system, and garage are also yours. The long driveway accommodates 4 cars.

Call for further details and to schedule your private showing.

ERA REAL ESTATE
ANDREW REALTY
12 High Street • Medford • 781-395-7676
535 Main St. • Winchester • 781-731-7676
Offices also in Stoneham & Meadow Glen Mall, Medford
www.eraandrew.com

Morning Coffee

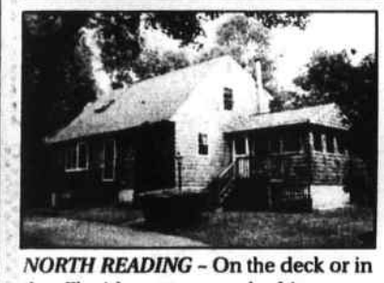

NORTH READING - On the deck or in the Florida room overlooking over 40,000 sq. ft. of nature's best!! 8 room traditional Cape Cod with fully dormered bedrooms & 2 full baths. A chef's kitchen to die for too! *$319,900*

Vacation Every Day

NORTH READING - Make it a big splash! This custom built split entry comes with its only Gunite pool and cabana! Corian baths, cherry kitchen, 3 season sunroom and a 23' family room. *$329,900*

Nothing but Potential

WAKEFIELD - A massive water leak makes this magnificent estate a remarkable bargain for the right family! This incredible 12 rm Colonial built in the 1880's has over an acre of land with massive rooms and very high ceilings. 3 floors just waiting for some imagination & work! *$419,900*

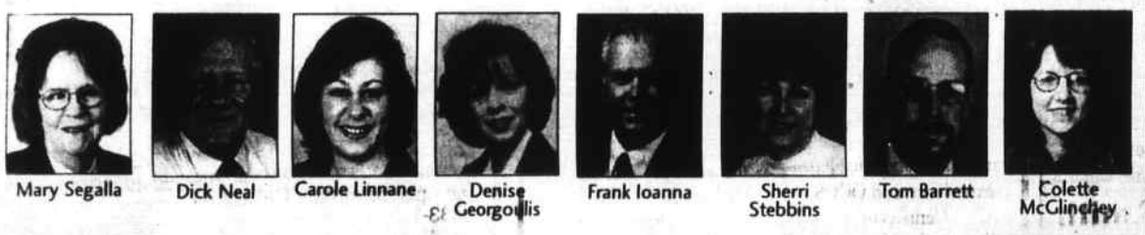

Mary Segalla · Dick Neal · Carole Linnane · Denise Georgoulis · Frank Ioanna · Sherri Stebbins · Tom Barrett · Colette McGlinchey

Priscilla Fitzgerald
Principal Broker
CBR, GRI

"FREE MARKET ANALYSIS & SURVEY"
Find out why so many Sellers call us First!
Pre-list Home Inspection * Certified Appraiser Services * 20 Low cost ways to increase the value of your property * Full Service Realtor * Immediate MLS Access * Open Houses * Buyer Agency
"OUR NEGOTIATED FEE SYSTEM SAVES YOU THOUSANDS"
Call for more details, certain restrictions apply.

Jodi Fitzgerald-Simpson
CBR, GRI

Fitzgerald & Associates Real Estate
20 Main Street, (CVS Plaza), North Reading
978-664-4709 www.northreading.com

Cords From S-11

many lengths and are marked with a size of "gauge".

The gauge is based on the American Wire Gauge (AGW) System, in which the larger the wire, the smaller the AGW number. For example, a 12 gauge wire would be larger, and can power larger wattage appliances than a 14 gauge wire.

Before deciding which extension cord to use, first carefully read the manufacturer's instructions for the power tools you will be using. These booklets contain important information about your tools and will provide instructions on use. The booklets will also indicate whether the tools are suitable for use outdoors. Likewise, the first step in determining which extension cord you will need is to decide whether you will be using the appliance indoors or outdoors.

Extension cords that can be used outdoors will be clearly marked, "Suitable for Use with Outdoor Appliances." Never use and indoor extension cord outdoors; it could result in an electric shock or hazard.

To determine which size or gauge cord you will need, you will have to determine how long you need the cord to be. A cord, based of its gauge, can power an appliance of a certain wattage only at specific distances. As the cord gets longer, the current carrying capacity of the cord gets lower. For example, a 16 gauge extension cord less than 50 feet in length can power a 1625 watt (W) appliance. A 16 gauge cord that is longer than 50 feet can only power an appliance of 1250 W.

Follow these safety tips when using extenion cords with power tools:

- Look for the UL Mark on the extension cord you purchase. The UL Mark means that representative samples of the cord have been tested for foreseeable safety hazards.
- Store cords indoors when not is use.
- Never keep an extension cord plugged-in when not is use.
- Do not use extension cords that are damaged.

PRUDENTIAL SUBURBAN, REALTORS
127 Cambridge St., Burlington, MA 01803
781-272-2070
Email: prudburl@shore.net Or visit us at Realtor.com

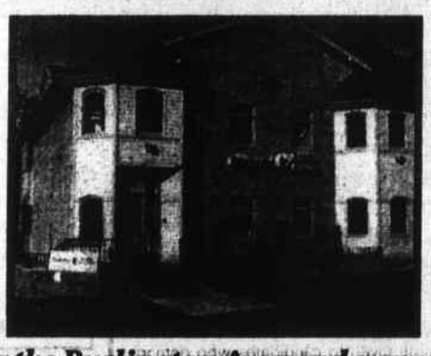

Serving the Burlington Area and surrounding towns for 25 years
Call us for a complimentary analysis of what your home is worth in today's real estate market

200 Park St., Suite #4
North Reading
978-664-0707

PRIVATE PROPERTIES

550 Summer St.,
Lynnfield
781-334-0005

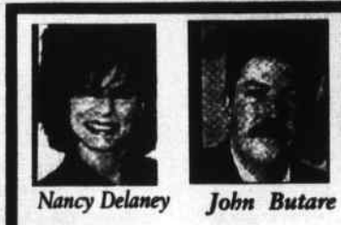

Nancy Delaney · *John Butare*

RobertaNelson
Lynnfield MGR

Maureen Freni-Rossi

THE KEYS TO THE FINEST HOMES IN OUR AREA ARE AVAILABLE ONLY AT PRIVATE PROPERTIES!

Francis Cormier

NORTH READING: Majestically set home underway in exclusive "Deerfield Place" large open floor plan with custom amenities inclucing marble flooring, 3.5 opulent baths, grand foyer and exquisite kitchen. This home will have complete landscaping and more.! $869,000

- 76 lot enclave of exceptional homes
- 4 lots left in this phase
- Community pool and park
- Prices from $751,920

- 3 Exceptional homes available for occupancy
- Our model (pictured) 5100 Sq Ft for $950,000
- Easton Model at Plastra Shore
- Exceptional features $995,000
- Dover Model $995,000

NORTH READING: 1st Offer. "Ridgeway Estates" finest! 5 bedrooms, multi bath Contemp. Colonial sits on picture perfect house acre lot. Inground pool, office. $779,000

Nancy Anderson

MaureenGuiliano

NORTH READING: A masterful reproduction of the famed "Sheldon's Tavern" is underway on 4.1 acres on fabled "Shasta Drive". Cormier quality! Call today For a detailed list of specifications. $1,665,00

NORTH READING: First offer! A stately landmark located high atop North Reading Village! Circa 1761 Georgian with all the details intact. A true representation of New England's heritage! $835,00

NORTH READING: 1st offer! Rarely found colonial in sought after Hillview C.C. locale. 5 large bedrooms, multi bath, fantastic lot. A treasure. $499,000

PEABODY: Updated & pristine Garrison Colonial with Contemporary flair! New kitchen & first floor bath. Cathedral ceiling family room, master bedroom suite with custom bath, in-ground pool, central air, vacuum and sprinkler. $379,900

Aldo Vittozzi

Sarah Lumsden-Hoag

William Pierce
In-house mortgage consultant

NORTH READING: Grand Custom Home on private acre of pure paradise that abuts 22 acre preserve, 4 car garage, Tennis court, 3.5 luxurious baths and 13 rooms of special appointments! $1,189,000

NORTH READING: 1st offer! Lovely ranch perched on a quarter acre in prized location. Central, New Systems, siding & windows $329,000

LYNNFIELD: Handsome brick Colonial in most impressive neighborhood sports Florida room off large kitchen, hardwood floors and much more! This warm and inviting home offers a great floor plan for entertaining. $649,000

NORTH READING: Gracious garrison filled with quality features including fireplace, gleaming hardwood floors, 6 panel doors, heated gunite pool & fabulous location on elegant small circle near center. $649,000

Terrence Tully

Margo Cory

Mark Simone
Indep. Mort Rep
Lynnfield

LYNNFIELD: LAND! Beautiful 2 acre parcel in coveted Wildwood! Ready for your dream!

John McQuaid & John Nelson, Broker Owners of the area's Number 1 Independent!

Attention advertisers:
Need a larger market?
To place your ad in this newspaper, plus 9 additional publications call
Middlesex East
at our Reading office
(781) 944-2200
FAX 781-942-0884

Job Mart

• 10 CITIES AND TOWNS EVERY WEEK •

Burlington, Woburn, Winchester, Reading, Wakefield, No. Reading, Wilmington, Tewksbury, Lynnfield, Stoneham

UP TO 160,000 READERS

PROFESSIONAL

JOB OPPORTUNITIES

SIGN-ON BONUS

Stoneham Savings Bank is a rapidly growing community bank. We're progressive, supportive of our people and committed to building on the strength of our community. Let your career take root with us.

MORTGAGE PROCESSOR

A detail-oriented person is needed to perform clerical and administrative duties associated with processing new or refinanced mortgages. Will also help to support sales efforts to promote the bank's services. The ideal candidate will have knowledge of the mortgage origination process and strong customer service and communication skills.

TELLERS - Full & Part-Time

We seek detail-oriented individuals to provide quality service to our customers. You will perform teller clerical duties as well as cash and bank service transactions. You will also support sales efforts to promote the bank's services. Applicants must have cash handling experience and sales skills. Some Saturday hours are required.

TRAINING COORDINATOR

Excellent opportunity for a training professional to direct, coordinate, schedule and supervise the training activities of the bank. Will provide new and follow-up training programs, modify existing programs, and ensure program compliance with federal and state banking regulations. Will also actively support sales efforts to promote the bank's services. Position requires directly related experience, excellent communication skills, and knowledge of banking regulations; BA/BS degree preferred.

Please reply to: ***Personnel Department Stoneham Savings Bank • 359 Main Street Stoneham, MA 02180 • Tel: 781-438-9400, ext. 917 • Fax: 781-438-8596 Email: jobs@stonesav.com***

An Equal Opportunity Employer

STONEHAM SAVINGS BANK

Town of Burlington Planning Board

Principal Clerk

The Burlington Planning Board seeks a highly motivated self-starter to fill the position of Principal Clerk. The position requires a wide variety of secretarial, computer, and accounting skills, assisting the Planning Director in performing a wide variety of tasks. Primary responsibilities are public service, file management, bookkeeping/accounting, database management, application and permit processing, preparing departmental correspondence, preparing Planning Board agendas, legal notices, and decisions, and meeting schedule coordination. The position involves daily interaction with the public, applicants, and municipal officials, requiring strong oral and written skills. Computer skills for word processing, spreadsheets, and databases required (MS Office preferred). Knowledge of Geographic Information Systems and permit tracking software will be considered preferential. Public service commitment is a must. Preference will be given to candidates who demonstrate strong organizational and communication skills with experience in computer database management. Minimum qualifications include a High School Diploma, and four years progressively responsible experience in secretarial work. An equivalent combination of education and experience may be considered. Starting salary is $26,796.12 plus benefits for a 35 hour work week. Position is included within the Burlington Municipal Employees Association.

Send cover letter and resume to
Anthony Fields, Planning Director
Town of Burlington
25 Center Street, Burlington, MA 01803
by July 6, 2001
Copies of the full job description are available at the address above, or by telephone at 781-270-1645, by fax at 781-270-1608
The Town of Burlington is an Affirmative Action/Equal Opportunity Employer P26-28

PROFESSIONAL

ACCOUNT EXECUTIVE

Credit and Collections

An opportunity exists in our Corporate Headquarters for an Account Executive in our Global Customer Financial Services Team. Responsibilities include providing global customer service in the trade finance area. In this position, you will be accountable for the management of a specific portion of the accounts receivable portfolio relating to various trade finance and commercial demands. This includes daily credit approvals for orders in process, notifying customers with delinquent accounts and attempting to secure payment, cash applications, and rectifying problems with accounts within a designated territory, etc...

Associate's degree or equivalent in experience; two years of related experience in credit/collections, customer service, and/or business environments desirable. Excellent communication skills (both written and verbal), attention to detail, and proficiency with PC and online networks are required.

Please send email or fax your resume and salary requirements to:
C. McDermottroe, Human Resources, A.W. Chesterton Co., 225 Fallon Rd., Stoneham, MA 02180
Email: mcdermot@stoneham.chesterton.com
Fax: 781-481-7592

CHESTERTON®
THE NEW STANDARD FOR RELIABILITY
www.chesterton.com

P26-28

BUILDING EXCELLENCE TOGETHER

COMMERCIAL ESTIMATOR

Brockway-Smith Company is expanding in the New England market. An excellent opportunity exists for an individual who is aggressive and self-motivated for an *Estimator* position. You must have the desire to work as a team player and exceed customer expectations, as well as possess excellent communication skills. Sales experience required.

We offer a competitive salary and benefits package. Qualified candidates please submit resume and cover letter to: Human Resources Department.

BROSCO

Brockway-Smith Company
146 Dascomb Road
Andover, MA 01810
We are an equal opportunity employer

MEDICAL

WINGATE AT READING

Our state-of-the-art rehabilitative, post acute and long term care facility has the following Nursing opportunities available:

HERE'S YOUR CHANCE TO JOIN A LEADER!

Wingate offers:
Generous Sign-On Bonuses • New Wage Scale
401K Plan • Flexible Schedules • Blue Cross/Blue Shield
Health & Dental • Tuition Reimbursement • Generous Shift & Weekend Differentials & much more!

CHARGE NURSE
3-11:30. Exciting opportunity for an exceptional Nurse. Previous subacute care experience preferred. Medicare Unit.

STAFF NURSES
Days/Evenings

CNAs
All Shifts.

HIGHLY COMPETITIVE SUMMER PER DIEM RATES!

Please contact Terry Kasprzak, RN MS, Director of Nursing, at the address below.

WINGATE AT READING
1364 Main Street • Reading, MA 01867
Tel: 781-942-1210; Fax: 781-942-7251
Visit our Career Page at: www.wingatehealthcare.com

AN EQUAL OPPORTUNITY EMPLOYER

Full Time
Medical Biller

New position in a growing practice. Must have organizational and computer skills. Experience with insurance collection a must. Salary commensurate with experience. Benefits available.

Call Monday through Friday between 10:00 a.m. and 4 p.m.
781-391-0778
or fax resume to 781-391-4515 M27-3

MEDICAL

WINGATE AT ANDOVER

Our state-of-the-art rehabilitative, long term care facility has the following opportunity available:

JOIN A QUALITY MANAGEMENT TEAM IN A PREMIER WORKING ENVIRONMENT!!

DIRECTOR OF NURSES
RN with management experience and a strong clinical background in long term care required. Must be committed to quality care and be dedicated to leading the nursing team!

WINGATE OFFERS A HIGHLY COMPETITIVE BENEFIT PACKAGE!

Qualified candidates please fax/send resume to Anne Brennan, Administrator, at the address below.

WINGATE AT ANDOVER
80 Andover Street, Andover, MA 01810
Tel: 978-470-3434 • Fax: 978-475-7097
Visit our Career Page at: www.wingatehealthcare.com

AN EQUAL OPPORTUNITY EMPLOYER

Full Time
MEDICAL RECEPTIONIST

New position in a fast-paced team-oriented practice. We are seeking an experienced front-desk person with strong computer skills and able to handle multiple tasks. Salary commensurate with experience. Benefits available.

Call Mon-Fri bewteen 10am and 4 pm
781-391-0778
or fax resume to 781-391-4515 M27-3

Dental Hygienist

NO NIGHTS
NO WEEKENDS
Established, congenial Melrose practice seeks experienced hygienist for 3 day week.
Call for details
(781) 665-1552 M8-10

CNA'S

Full or part time.

The Kirkwood House, a privately owned and operated nursing home in Wakefield. Competitive salaries, etc.

Call Laurie:
781-245-4129

EOE

MEDICAL

Hygienist
Stoneham
Tuesday-Friday

Top pay, full benefits. Expanding, established practice in a new facility. Experienced and new hygienist welcome.

781-438-3199 M21-5

DENTAL HYGIENIST

Our office has a unique opportunity for a Hygienist to join our team full or part time. Our state of the art office uses an intraoral camera, computer imaging, and digital x-ray. Why not work for the best! Visit our website: caselledental.com

Call 978-657-4550 M18-29

TEACHING POSITIONS

Full & Part Time teaching positions for summer camp program. Must have experience and OCCS Certificate.
Free Child Care.
For more info call Michelle at 781-665-6611 P26-12

Certified Home Health Aides

All Care VNA presently has openings for Home Health Aides, Personal Homemakers and Homemakers.

- Full time and part time
- Staff positions with benefits (health, dental, etc.)
- Excellent pay rates, mileage reimbursement, vacation, sick time, annual pay raises and much more.
- Must have car.

Free training is available
For more information please call Nancy Kreamer at:
1-800-287-2454 ext. 548 M27-11

AUTO
FROM S-8

1980 TOYOTA mini motor home. 75K miles, many new parts, insp sticker. Must see to appreciate. Asking $4500. Call 781-438-2507. 8/15s

1993 CHRYSLER Town & Country Van. All power w/leather. Showroom condition. $6,500. One owner. 781-935-1688.

1993 FORD F150 Pick Up. 300 ci, 6 cyl., auto, 78K mi., 2 WD, $5500/BO. Days 781 442-2668, eves. 781 942-9352 lv. message.

1992 TOYOTA Pick-up truck, 4 cyl, stand. shift, 4x4, 137K mi. Runs exc. $3,995. Cell 978-430-7430, eves. 978-658-5759 Wilm.

1991 PLYMOUTH Grand Voyager 1. $2,000/BO. New transmission and new brakes. 1-781-760-2850. Ask for Bill.

1991 PONTIAC Transport Van. 76K miles, original owner, new tires, $4500 negotiable. 781-281-1573.

1989 CHEVY Corsica, 6 cyl., auto, 97K mi., Burgandy. $1195. Cell 978 430-7430, 978 658-5759 Wlmington.

1989 F350 XLT w/ plow, fully loaded, great work truck, tool box, bed liner, am/fm/cd,. $4,200 / b.o. Call 781-935-5595.

1988 DODGE Ram. Mech. sound. New brakes & trans. Needs body work. 1st $500 takes it as is. 781-273-2935.

1987 CHEVY sport van, hvy duty V8, needs work. Was painters van. has shelves, new batt. & tires. $975. 781 438-3697.

1984 CHEVY 4x4 full size pickup, auto, needs motor work. Never plowed. $1500. 978-664-4943.

1984 DODGE TRUCK with camper top 318 with parts truck avail. Needs work. $1500. Call 781-729-4663.

1983 FORD F150 Pickup w/plow. Good cond. Runs strong. Rebuilt motor. New paint. Good transp. $2800. 781-756-6666.

1982 DODGE RAM VAN Driven daily. Come see. $400/BO. Call Connie 781-944-5575.

BUSINESS & FINANCE

Business Opportunity 7010

ATTENTION
Restauranteurs/ Entrepreneurs Space available in well known establishment for breakfast & lunch service. Call for details 978-276-3236.

UP TO $50/HOUR
Serve papers for lawyers. Full time/part time. Make your own hours. Become Process Server. Call: 617 365-2646 (24 hrs.)

EMPLOYMENT

Child Care Wanted 8010

ADULT needed to babysit 10 year old boy overnight in your home. Call 781-932-3227.

CHILD CARE
North Reading family seeks part time child care for 6 and 8 year old. Transportation and references required. Call 978 276-0551.

SEEKING Nanny for 6 mo old Live-out (8-5) M-F. Long term, can be flexible. Starting in July, refs required, own transportation. 781-246-8558.

Employment Services & Publications 8020

THIS newspaper accepts no responsibility for ads requiring fees for services or publications. If you have any questions please call the Classified Department.

General Help Wanted 8040

A GREAT Opportunity
$500/$6000 per month. PT/FT. Free info. 1-888-297-8149.

5 PEOPLE NEEDED
We are taking applications for full and part-time employment. We provide training. Earnings opportunity of $450 to $650 per week to start. If you are ready to start work immediately call: (781) 224-7405. College students welcome. EOE

Access to a computer?
Up to $25-$75/hour FT/PT MAIL ORDER/ INTERNET. Call TF 877-957-WORK www.957work.com

ANIMAL CARE
LOVE ANIMALS? We have great Part Time customer service & hands-on animal care positions! Flexible schedule but weekends a must. Will train. Apply at:
Best Friends Pet Resort
15 Main St., Wakefield
781 245-1237

Appliance Service Tech
Experience. only, all major appliances, top pay & benefits. Call 781-938-5866.

ASSISTANT MANAGER
Looking for three people to assist manager. We have an opening for an aggressive individual to train as an assistant manager.
NO EXPERIENCE REQUIRED
Opportunity of $600-$800 per week to start.
Call 781-272-6080. EOE.

ATTENTION
Own a computer? $25-$75 per hour. PT/FT HomeEarnedCash.com Call 1-800-331-9981.

ATTENTION WORK FROM HOME: International Company needs supervisors and assistants. Full training, free booklet. www.securedestiny.com 1 888-267-3232.

ATTENTION WORK FROM HOME: International Company needs supervisors and assistants. Full training, fee booklet. www.securedestiny.com. 1-888-267-3232. 7/24t

ATTENTION:
WORK FROM HOME UP TO $25-$75 HOUR PT/FT MAIL ORDER
800-337-4850

ATTN: Work from home. $499-$7999/month. Part time/Full time. No experience necessary. Training provided. Company paid vacation. 1 800-245-3682.

ATTENTION
Work from Home. Up to $25-$75 per hr. PT/FT. Mail order 888-821-1232.

AUTO BODY TECH - Join our growing facility, 5 years minimum experience in all phases of collision repair. Top salary & benefits. Call 781-246-4082.

AVON
To buy Avon products or sell to family, friends, co-workers. Earn up to 50%. Call Peg 781 933-6254. Ind. Rep.

BEDFORD company seeking an experienced Administrative Assistant. Must have excellent organizational skills, and be able to work both independently and as a team player. Microsoft Word, Excel and Access is required. Please call Andrea at 781 938-8247.

BUSY Woburn consulting firm, is looking for a part time receptionist/admin. Flexible hours. If interested please call Kris Gwynn at 781-938-1910.

CARE GIVER WANTED for elderly woman, Sat. & Sun. Pay & hours will be negotiable. Experience & referrals preferred. Call 781-608-1685 for details

CLEANERS - MINUTE-WOMEN OF LEXINGTON
In business for over 30 yrs, we have residential homes waiting to be cleaned by you. Will train, car needed. Conv hrs & good pay Call Clare today 781-862-3561.

COLLECTIONS
Permanent position. Woburn company. Work in a busy cell center environment. Must have excellent phone skills. 1-3 yrs. related experience preferred. Call Nancy at 781 938-8247 or fax to 781 932-8622.

Complete home business In - a - box
No selling, stocking or shipping. Products detail write: Al, 25 Curve Rd., Stoneham, MA 02180-3903.

Customer Reps Needed
Patriot Security Systems of NE. Currently has immediate openings at our Burlington Mall location. F/T and P/T with a flexible schedule. No experience necessary. Right working environment. Above average base pay, plus incentives. No selling required. Great for high school students and others. Contact Mr. Lemieux at 603 647-5925 also 603 533-6033 or Mr. Leo at 603 490-4745.

CHURCH Secretary, 9-12, Tues-Fri., Sept-June. Microsoft, Excel, MAC computer skills preferred. 781 933-1229.

DENTAL HYGIENIST
Are you seeking a fun practice with a concentration in quality patient care? Has your compensation kept up with your peers? Are you a new graduate looking for a great first opportunity? Our Burlington practice values the hygiene profession. We offer top salary, 100% paid medical, vacation, holidays, 401K, CEU reimbursement, and repayment of student loans. Call 781-647-0772 or fax to 781-647-1086 Attention Donna.

DENTAL HYGIENIST
PT/FT for small busy team orientated family practice. Friendly staff competitive wages. If you are a caring, responsible clinician & want a great working environment call 978-694-9300.

DENTAL HYGIENISTS & ASSISTANTS

Now offering Health, Life & Disability coverage

Full time & Part time
Temp & Perm positions
Available throughout New England
WE'RE THE OLDEST & LARGEST DENTAL PLACEMENT AGENCY IN NEW ENGLAND

Call RDH Temps, Inc.
MA toll free 1-800-TEMP

Outside MA
1-888-RDH-TEMP

DISPATCH CLERK
2nd shift. Immed. opening. Mon-Fri 2pm-11pm. Trucking Co. in need of indiv. to work in a fast paced environ. Various duties to incl. phone coverage, driver follow up, completion of driver paper work. Comp. hourly wage. Computer knowledge helpful. Willing to train. This pos. is ideal for the indiv. looking to learn and grow within the transportation industry. Please send resume to: Tighe Trucking Co. 481 Wildwood Ave. Woburn, MA or call 781-939-0925 Ask for Ed Flaherty or Paul O'Shea. Fax 781-721-1965.

DRIVERS AND HELPERS
Growing furniture delivery co. seeking exp. and/or motivated individuals willing to learn. FT/PT, Non-CDL. Pay based on exp. Salary + incentives. Benefits. Be your own boss! Get out on the open road! Join the R & E Trucking Team. 978-692-3093.

Customer Service Rep
Medical Device Co. in Reading F/T, competitive benefits, comp. skills & prior exp. required. Fax resume 781-670-9991.

DRIVERS NEEDED
Woburn dry cleaners. full time positions avail. Mon. thru Sat. Pick up & deliver area hotels with some light in house support. Good salary. Call 781 937-0200, ask for Gil.

DRIVING INSTRUCTORS
Full or part time. Saturday and / or Sunday positions available. Good school teacher summer position. We will train. Good hourly rate. Call for appt 781-938-0698 or 978-667-6932.

EVENING COOK
Elderly rest home seeking afternoon cook, Monday through Thursday, 2-7. Please call 781 438-0580.

F/T HAIR DRESSER
Busy Burlington salon seeking professional willing to learn color and cutting. Vacation & health ins. avail. 781-273-5537.

FT/PT CASHIER
& Counter Help Wanted Mon-Fri. Rt 128 area. Training avail. Exc. pay & bens. pkg. Please call Cyndi for details 781-324-8811.

HAIR STYLIST
Flexible full or part time hours to work in a full service hair salon. Must be self motivated and have strong communication skills. Call Linda. Leave message. 781-245-3856.

HAIRDRESSER
Wanted for busy Burlington salon. Part time hours. Call for more information 781 229-1608.

HAIRDRESSER
Wanted for lovely Stoneham nursing home. Please call Patty at 978 388-0457.

HAIRDRESSER WANTED
Full and part time. Chair rental available also. Call 781-862-1200 or nights 781-229-8111.

HAIRSTYLIST
Voted Billerica's #1 salon. FT/PT. Top pay, walk ins. Busy full service, friendly salon. 978-262-2222.

HVAC - National Stoneham company needs service tech for residential and light commercial. Electrical skills a plus. $25+ per hr., vacation, benefits, vehicle. Call 781 438-4114.

IT PAY$
To lose weight. You look good, feel great and earn extra income w/HERBALIFE. Call 1-888-764-2837.

HVAC Service Contract Sales

Select Energy Contracting, Inc., a comprehensive energy service provider/contractor, is seeking a highly energetic individual to identify and sell HVAC service contracts as well as service related projects to new customers throughout Southern New Hampshire and Northeastern Massachusetts. Previous experience preferred. We offer a competitive salary and benefits package.

Resumes only to:

Select Energy Contracting, Inc.
605 Front St.
Manchester, NH 03102
ATTN: Susan Wyles

EOE, M/F/D/V

LANDSCAPING
We are a professional landscape company looking for experienced individuals on our construction & maintenance crews. Now interviewing for Supervisors & crew staff. Good pay & benefits. 781 729-6611.

LANDSCAPE HELP
Seeking foreman & crew members for maint. & landscape construction. Exp. pref'd, drivers lic, FT/PT. Top pay, benefits, growth potential. 781-944-4572.

LIMOUSINE SERVICE
Seeking dependable people with knowledge of the Boston area. Full/part time positions avail. Will train. Earn up to $14/hr. with a $250 sign on bonus. 781-938-0014 ask for Mr. Miller.

LINE Cooks. All positions. Days or nights. Weekends a must. $10-$12/hr. Inquire within ask for Chef Doug at Joe's American Bar & Grill, Woburn.

LOSE WEIGHT - MAKE $. Visit our website www.hbn4you.com (indicate access code W1001) or call 617 422-1611.

MANAGER & Assistant Manager positions available in auto supply chain. Experience helpful but will train. Competitive wages. Excellent benefits. Call Bill at 781-275-7000.

MARKETING ASSISTANT
Well known bank seeking an experienced Administrative Assistant. Northshore location. Marketing experience a plus. Must have strong Access and Excel skills. Salary up to low 30's. Call Nancy at 781 938-8247 or fax to 781 932-8622.

MEDICAL HELP
Woburn Medical/Woburn & Wilmington offices has full & part time openings for front desk, medical records & lab phlebotmists. Call 781-933-1198 or fax 781-933-9246.

MEDICAL Secretary Part Time, 2 days/wk. Mature, and detail oriented person for friendly Winchester family practice office. Fax resume 781 721-2687.

NANNY POPPINS, INC
$8 - $12 / hr. + Benefits. Full / Part Time Nannies & occasional sitters. All areas. Call 978-927-1811.

NURSERY HELP
Summer help needed potting & maintaining perennial plants. Flexible hours, seasonal work, perfect for students. Call Alan 978-664-6397.

OFFICE ASSISTANT
For commercial roofing contractor. Duties include light typing, data entry & telephone answering. Experience in Excel & MS Word helpful. Please fax resume to 781-933-3361.

OFFICE HELP
Excellent for students or mothers, PT afternoons. Must have good phone skills and be organized. Please call 781-942-1119.

P/T Laundromat Attendant. Earn up to $8-$10/hr. Mature, responsible person who enjoys a variety of tasks. Apply Winn St. Laundry, 38 Winn St. Burlington. 781-272-9840.

PART-TIME Help
To assist disabled person with daily personal care. Mornings. Will train. 781-933-4447

PERSONAL Assistant for bright 47 y.o. quadriplegic male. A.M. hrs needed for personal care & meals. Call Bob 781 933-5449.

Personal Care Attendant $12/hr to start. $14/hr in 3 months. Monday-Friday 7-10am or Saturday & Sunday 7-10am. Call aft 11am. Burlington. 781-229-6002

PERSONAL CARE
Attendant needed to assist disabled person. Avail hrs are nights, wkends & some overnights. Good pay. Will train. 781-245-5790.

PERSONAL CARE
Attendant needed to assist disabled person. Avail hrs are nights, wkends & some overnights. Good pay. Will train. 781-245-5790.

PERSONAL care attendant wanted for adult. Morning and/or evening hours. Please call between 3pm to 7pm. Monday thru Friday. 781-662-1590. 7/4s

PET Supplies Plus Burlington is now hiring. Assistant Manager, full time. Company paid health ins., competitive starting salary. Fax resume 508 987-7212.

PLASTERER'S HELPER
No experience nec. Must have own transportation. $10 per hr. Caruso Plastering. 1-781-944-9707.

PET Groomer. Established clientele. 978 658-5041.

PROFESSIONAL Individual needed to answer high volume phones in a busy office environment. Must be able to work quickly and independtly! Other general clerical duties also required. Call Kerry at 781 938-8247.

RECEPTIONIST and Office Support: FT & PT in Woburn. Afternoon and Evening Hours. General office duites, phones, and typing. Fax Resume to Theresa Long (781) 932-1177.

RECEPTIONIST
For friendly Woburn square beauty salon. Thurs., Fri. 9 am - 6 pm. Sat. 8:30 am-5:30pm. 781-933-9722.

SECURITY GUARDS
Over night shift. Woburn area. Immediate opening. Call 617-846-8920

Stay Home-Work Online
$500-$7000/mo in your spare time. Complete training. Free information. WWW.How2BSuccessful.com (Code 0097) Step-By-Step system. 1-888-923-8287

TRAVEL USA
Young co. can now hire 18-23 sharp guys & gals free to travel entire US, Pd. trg. above aver. earnings & return guar. Must be free to start immed. For interviews call Tom, toll free 1-877-977-9856.

UPSCALE Hair Salon and Day Spa Woburn. Hairstylist, Massage Therapist, Nail Technician. Full and part time. Following preferred but not necessary. Guaranteed commission & benefits. 781-229-0322.

VETERINARY Technician Full time, experience or technician graduate preferred. Benefits avail. Please bring resume to Winchester Veterinary Group, 95 Cross St. 781-721-0707.

WAITSTAFF, cooks, bartenders, dishwashers needed. Apply D'Agostino Rest., 19 Franklin St., Stoneham. 781-438-2202. 6/27s

WAREHOUSE help part time. Flex. hrs. if needed. Sun. thru Thurs. 9 pm to 1 am. Immed. opening. Competitive wage. Apply at Tighe Trucking Co. 481 Wildwood Ave, Woburn. 781 939-0925 ask for Ed Flaherty or Paul O'Shea.

WE HAVE THE JOBS!!
Numerous temporary and temp to hire clerical and light industrial positions available immediately Call today for more information:
781-438-3361

WOBURN COMPANY
Needs Commission Sales Person, part time. Call 781-933-1184.

XEROX Operator in busy print shop in Burlington. Computer skills helpful. Excellent benefits. Call David 781-229-6662.

MIDDLESEX EAST appearing in Daily Times – Chronicle (Reading, Woburn, Winchester, Burlington, Wakefield), Lynnfield Villager, Reading Update, No. Reading Transcript, Wilmington & Tewksbury Town Crier, Stoneham Independent

Job Mart

• 10 CITIES AND TOWNS EVERY WEEK •

Burlington, Woburn, Winchester, Reading, Wakefield, No. Reading, Wilmington, Tewksbury, Lynnfield, Stoneham

UP TO 160,000 READERS

MEDICAL

Youville Place
Assisted Living Residence

NOW HIRING

RN and CNA POSITIONS
Part Time / Per Diem
Days, Evenings, Weekends Available

PART TIME COOK
Excellent Starting Rate Based On Experience.
Willing to Train Right Candidate.
Some Flexibility in Scheduling
No Late Nights

Contact: Timothy Hodgson
Please drop by and fill out an application or call:
781-861-3535 Fax 781-862-4289

Youville Place
10 Pelham Road
Lexington, MA 02421
Located just 2 minutes walk from Mass Ave. and public transportation. 8 minutes drive from Four Corners, Woburn
M27-3

WINGATE AT ANDOVER
Our state-of-the-art rehabilitative, long term care facility has the following opportunities available:

HERE'S YOUR CHANCE TO JOIN A LEADER!

LICENSED NURSE
- Part time, 3-11pm Med Nurse, Subacute Unit
- Full time, 3-11pm Med Nurse, Long Term Care Unit
- Baylor Program 7pm-7:30am. Work 24 hrs, get paid for 36hrs!

CNAs
- Full & part time, 3-11pm
- Full & part time, 11pm-7am

UNIT AIDE
Part time position available on the 11am-7pm shift.

Please fax/send resume to Norma Mogauro RN, at the address below.

Wingate offers:
- Competitive Salaries
- 401K Plan
- Flexible Schedules
- Blue Cross/Blue Shield Health & Dental
- Tuition Reimbursement
- Generous Shift & Weekend Differentials & much more!

WINGATE AT ANDOVER
80 Andover Street, Andover, MA 01810
Tel: 978-470-3434 • Fax: 978-475-7097
Visit our Career Page at: www.wingatehealthcare.com
AN EQUAL OPPORTUNITY EMPLOYER

Pediatric Medical Assistants
Part Time & Per-Diem positions available. Fast-paced Pediatric Office in Stoneham, seeks energetic & dependable MA's to join our team Mon.-Thurs. from 4pm-9pm. Per-diem for weekends & holidays. Experience would help but we'll train.
Call Delia for interview
781-438-7330
M21-27

Physical Therapist
Excellent opportunity in pain center. Available immediately.
Fax resume
781-662-4878
M21-27

Optometric Assistant
To Manage Dispensary

Suburban optometrist seeking optician or frame stylist. Experience essential. Flexible hours including 1/2 day Saturday. Salary commensurate with experience.
Call Holly
978-658-3713
M22-28

Data Entry Operators Needed!
We need numerous data entry operators for full and part time positions. Must have excellent accuracy along with minimum of 5,000 keystrokes. Long term and temp to hire. NBSS offers great pay and benefits.
Call for an appointment today
781-438-3361
NEW BOSTON SELECT STAFFING
80 Montvale Ave., Suite 204
Stoneham, MA 01888
We also have openings for admin's. and customer service reps.
Walk-ins welcome
B26-2

BUSINESS

OFFICE COORDINATOR
For health information company
Full or part time. Ability to manage multiple assignments. Must be well organized. Knowledge of Word and Excel a plus. Good telephone skills.
Fax resumes to: 781-942-3450
or mail to: P.O. Box 757 Reading, MA 01867
Attn: Human Resources
B25-29

PART TIME DENTAL BUSINESS OFFICE ASSISTANT
Noon Til Closing
Some Saturdays
20-30 hr. per week
Experienced preferred
Call Sylvia
978-658-6200
B14-27

PART TIME SECRETARY
For Prosthetic and Orthotic Company
Medical and computer experience helpful.
Please fax resume to
978-663-7514
B22-28

ADMINISTRATIVE ASSISTANT/ RECEPTIONIST
Help needed 3 days, Tue., Wed., and Thurs. 9-5 for a people-person, with good phone and computer skills.
Century 21 GR Assoc.
270 Main St.
Stoneham
781-438-1230
B22-26

DESK HELP
The Winchester Indoor Lawn Tennis Center, 41 East St., Winchester, is in need of Desk Help on weekdays & weekends. It is an enjoyable job working with tennis players in comfortable surroundings. Ideal for retirees, teachers or mature students.
For further information Call Jeannie at:
781-729-4040

MEDICAL

Dermatology Medical Biller
Part-Time
Boston Dermatologist seeks part-time medical biller - dermatology experience preferred. Must be experienced in Third Party Billing, ICD-9 and CPT coding.
Fax resume to
1-617-227-1134
M20-3

PARTS REPRESENTATIVE
Amana Appliances, a recognized leader in the appliance industry, has an immediate opening for an entry level parts representative. Will be responsible for receiving, processing and expediting parts orders as well as sales of parts and accessories. Position requires some PC skills.

Please forward resume to: or call 978-658-5700, x9106

Amana
Boston Factory Service
Attn: Tom Lennon
226 Lowell Street
Wilmington, MA 01887
email: employment@amana.com
An equal opportunity employer M/F/D/V
Pre-employment physical exam/drug test is required.
G27-3

BUSINESS

MASSACHUSETTS LABORERS' BENEFIT FUNDS
MEDICAL CLAIMS EXAMINER
Due to continued growth, we are seeking individuals, who have a minimum of 2 years of work experience in the health care industry.

These are full-time positions offering excellent employer paid benefits, comprehensive training program and convenient location. Salary based on experience.

Please submit your resume to:
Ron Doyle
MASSACHUSETTS LABORERS' BENEFIT FUNDS
14 New England Executive Park
Suite 200
Burlington, MA 01803-0900
Tel: 781-272-1000, ext. 136
Fax: 781-272-2226
B14-5

CALL CENTER REPRESENTATIVE
EasCorp is a financial institution seeking an individual to work in our Call Center handling various transaction and research calls from other financial institutions. You must have excellent telephone skills and be able to work in a fast paced environment.
Duties will include:
- Receiving financial transaction calls
- Call back security verification on transactions
- Research financial transactions and follow-up
- Trouble shooting and forwarding calls to appropriate area
- Providing accurate accounting information to the customer

You should be knowledgeable in Windows PC environment and able to quickly maneuver from one application to another.
We are conveniently located off Rte. 93 and offer a competitive salary and benefit package. Qualified applicants should direct their resume to: H.R. Manager, P.O. Box 2366, Woburn, MA 01888; fax: 781-937-9908; or e-mail: jobs@mail.eascorp.org. For information on this and other opportunities, visit us at www.eascorp.org.
EasCorp
What together we can do.™

OFFICE ASSISTANT
FT Office Asst. needed M-F in out Woburn office. General office duties, phones, filing, verifying ins., coverage and collections. Full benefits.
Pay rate between $10-$13 dep. on exp.
FAX RESUME TO:
781-938-9688
B22-28

Sawyer Contract Interiors, Inc.
Local Office Furniture Dealership seeks Full Charge Bookkeeper/Office Assistant with One Write Plus experience. Duties include but not limited to A/R, A/P, P/R, Job Cost. Ideal candidate must be organized, detail oriented. Computer literate, professional, pleasant telephone manner, with effective written and verbal communication skills. Excellent benefits. Please send resume with salary requirements to:
SCI
133 Park Street, No. Reading, MA 01864
or fax 978-664-2231
B22-28

PROFESSIONAL

Career Goals and the Means to Fulfill Them
You have career goals... and we have the means to help you fulfill them.

Head Teller, CSR/Teller
Tellers–Full or Part Time

If you're considering a change in your career then look to **The Savings Bank.**
We offer work schedules to suit your needs, a competitive salary and benefit package and work that is both challenging and rewarding.
Please fax or mail your resume to: **Human Resources, The Savings Bank, P.O. Box 30, Wakefield, MA 01880, Fax: (781) 224-5415 or call (781) 224-5401.**
Make your goals a reality. Contact us today.
The Savings Bank.
Since 1869 *Wakefield • Lynnfield • Andover*
Equal Opportunity Employer
Member FDIC/Member DIF

SEEM Collaborative
Preschool/Kindergarten for Deaf Children
SEEM Collaborative is seeking full time Teacher and Teaching Assistant to work in a Total Communication Preschool/Kindergarten program eff. 9/1/01. Sign language skills are essential and Signed English is preferred.
Send resume to: George Flynn, Exec. Dir.
525 Salem St., Lynnfield, MA 01940
Fax: 781-581-3826
P25-29

BUSINESS

MANAGER-CHECK PROCESSING
2nd Shift
We are looking for a highly organized and self-motivated individual to manage our check clearing operations. The successful candidate must have a successful track record with managing a large production-oriented department, able to meet critical deadlines and manage a reasonable large staff of part-time employees. Previous experience in a management position in a large check-clearing facility will be helpful in applying for this position. Demonstrated skills include: knowledge of PC applications, preferably Word and Excel; good written and verbal communication skills; and an understanding of check clearing systems. We offer a competitive salary and benefit package and are conveniently located off Route 93 in Woburn.
Qualified applicants should direct their resume and salary requirements: Human Resources Manager, PO Box 2366, Woburn, MA 01888; fax: 781-937-9908; e-mail: jobs@mail.eascorp.org.
For information on this and other opportunities, visit us at www.eascorp.org.
EasCorp
What together we can do.™
B25-29

Receptionist/Office Support
Our professional engineering firm is seeking an organized, detail-oriented individual for a receptionist position. Hours are M-F, 10AM-5PM (some flexibility with schedule required). This qualified candidate will assist a busy staff with a variety of receptionist and office support duties including answering a multi-line phone system, typing, mailings, deliveries, photocopying, filing, blueprint making and other related tasks. Requires knowledge of MS Word™ and Excel™. Must have a valid driver's license in addition to an excellent driving record.

Please send resume with salary requirements to: Human Resources, Richard D. Kimball Company, Inc., 200 Brickstone Square, Andover, MA 01810-1489; fax: 978-475-5768; or e-mail: LMcGinley@RDKimball.com EOE m/f/d/v

www.rdkimball.com

Receptionist
Eastern Connection, a leader in the overnight delivery business, is looking for a Receptionist for our corporate headquarters in Woburn. We offer excellent benefits, including a 401(k) plan, and competitive salaries. Interested candidates should have:
- One year front-desk experience
- Typing (45 WPM)
- Microsoft Word & Excel a plus
- Full-time hours: 8:00 a.m. - 5:00 p.m., M-F

Call Bobbi-Jo Sullivan at 781-416-3252 or send/FAX resumes with salary requirements to 781-416-3313, 27 Mica Lane, Wellesley, MA 02481 or E-mail to bsullivan@easternconnection.com.
B25-27

CLERK
TOWN OF READING
Full-time benefited position available in Collector's & Assessor's Offices performing a variety of clerical work. Must be HS graduate & have 2 yrs. office exp. Must be able to communicate with the public in a positive manner. Good computer & number skills are also req. Hours: 8:30 am to 5 pm. Salary: $12.15/hour. Send resume or application to the Personnel Administrator, Town Hall, 16 Lowell St., Reading, MA01867 by July 9, 2001. Any questions, call 781-942-9033. Reading is an EOE M/F
B27-29

FULL-TIME TELLERS
Seeking candidates with cash handling and / or customer service experience in our Woburn and Burlington Branch locations.
Please send resumes to:
Northern Bank & Trust
Dawn Ferrari
14 Littleton Rd.
Chelmsford, MA 01824
Phone: 978-256-1552 Fax: 781-937-5432

EasCorp, an established check-processing center conveniently located off Rte. 93 in Woburn, has immediate openings.

PROOF & TRANSIT OPERATORS
(part-time - 3 nights a week)
Duties include: encoding, balancing, and preparing cash letters. Data entry (numeric) or banking experience preferred, but willing to train.
EasCorp
What together we can do.™
Call Ed With 781-933-9950 extension 3352
B25-29

LEGAL SECRETARY
Woburn branch of Boston law firm seeks a legal secretary with a minimum of 3 years experience with strong organizational, communication & computer skills.

Please fax or forward resume to :
Managing Partner,
Murtha Cullina Roche Caruso & Degiacomo LLP,
600 Unicorn Park Drive,
Woburn, Ma 01801
Fax: 781-933-1530

BUSINESS

Administrative Coordinator
Great Opportunity
The Winchester Foundation for Educational Excellence (WFEE) is seeking a well-organized individual committed to the goal of encouraging excellence and innovation in the Winchester Public Schools. For more information on WFEE and this position please visit its website, www.WFEE.org.
Excellent computer skills including word processing, database management; excellent communication skills; strong organization skills and an ability to work independently. Part-time, 20 hrs/wk, 3 wks/mo. Sept.-June. Annual Honorarium of $8,000; paid monthly.
Forward resumes to
WFEE
P.O. Box 1005,
Winchester, MA 01890
or email to Ed Holleran
edholleran@mediaone.net
B27-29

EasCorp, a financial service provider to credit unions, is seeking well-organized, dependable individuals to work in our Statement Rendering Department

STATEMENT PRODUCTION CLERKS
Monday thru Friday - 8:30am-5:00pm
Monday thru Friday - 2:30pm-11:00pm
Sunday thru Thursday - 11:00pm-7:00am
The primary responsibility is processing checking account statements. This will involve verifying check volumes to statement listings, folding and stuffing statements, and operating the postage machine. You will also be operating the Pitney Bowes inserter equipment. Some lifting is involved.
Interested candidates should call 781-933-9950 ext. 3560 or fax your resume to: 781-937-9908; or e-mail: jobs@mail.eascorp.org
EasCorp
What together we can do.™
B25-29

Secretary
Manufacturer in need of entry-level secretary for our International Division. Handle customer/overseas forms, duty/import forms, letters, orders and invoices. Assist customer on telephone. Computer knowledge required.
Excellent benefit package.
Please fax or forward resume
WITH SALARY REQUIREMENTS to:
C. McCue
ARMATRON INTERNATIONAL, INC.
2 Main Street
Melrose, MA 02176
781-321-2309
B26-2

FULL TIME OFFICE ASSISTANT
Fast paced Service Company seeking an energetic person to process accounts payables, answer phones, assist in dispatching service technicians, filing, and general office assistance. Growth potential. Competitive salary, full benefit package.
Mail or fax resume to Kathy:
Limbach Co./Turbo Associates
180 New Boston St., Woburn, Ma 01801
Fax: 781-938-3899

S&S Industries
450 Wildwood Ave.
Woburn, MA 01801
Assistant to our office staff wanted for small Woburn company. Work part to full time this summer and work-study during school year.
(M-F 1:00-4:00)
No Nights - No Weekends
Call S&S Industries
781-9337694
To set up interview
G26-2

PART TIME ACCOUNTS RECEIVABLE
This position will support the accounting department making phone calls, filing & general office procedures. It requires a person who is organized & has good communication skills. This is a part time position, 20-24 hours per week, flexible schedule.
Limbach is an equal opportunity employer.
Mail or fax resume to:
Jane Carew
Limbach Company
180 New Boston St., Woburn, Ma 01801
Fax: 781-935-6084

HUMAN RESOURCES
Administrative Assistant
Exciting opportunity to enter HR arena while assisting busy V.P. Correspondence, presentations, spreadsheets and scheduling are some of the responsibilities. Projects galore!! Excellent communication and computer adaptability necessary.
Vantage Personnel
(978) 535-4422
Fax (978) 535-6709
jobs@vantagepersonnel.com
B25-27

Job Mart

• 10 CITIES AND TOWNS EVERY WEEK •

Burlington, Woburn, Winchester, Reading, Wakefield, No. Reading, Wilmington, Tewksbury, Lynnfield, Stoneham

UP TO 160,000 READERS

GENERAL HELP

THE COMMONWEALTH OF MASSACHUSETTS
HUMAN RESOURCES DIVISION

MASSACHUSETTS
>>>>Working for the Common Wealth...

The Commonwealth is seeking individuals who reflect the increasing level of diversity in the state, to fill positions from entry level through management. Exciting career opportunities are available in a wide range of fields.

These challenging and diverse opportunities include work in areas such as:

- Accounting/Finance
- Construction
- Education
- Engineering
- Environmental Protection
- Health Care
- Housing
- Human Services
- Information Technology
- Public Safety
- Public Works
- Workforce Development

We realize that a job is more than a paycheck, and we're pleased to offer one of the most comprehensive benefits packages available. A partial listing of these benefits includes:

- 2 weeks of paid Parental Leave, plus the use of accrued Vacation and Sick Leave
- 52 weeks of unpaid Family and Medical Leave
- Generous Vacation and Sick Leave Policies
- 13 paid Holidays
- Flexible Work Schedules
- In-service Training Programs
- 85% premiums paid for Medical Plans (individual and family)
- 100% or 85% premiums paid for Dental and Vision Plans
- Tuition Remission
- Dependent Care Assistance Programs

For information on how to apply for a job with the Commonwealth, visit our website at **www.state.ma.us/hrd/**

The Commonwealth is an Equal Employment Opportunity/Affirmative Action Employer. Women, minorities, veterans, and people with disabilities are strongly encouraged to apply.

Stephen P. Crosby, Secretary
Executive Office of Administration and Finance

James J. Hartnett, Jr., Personnel Administrator
Human Resources Division

GENERAL HELP

★★★★★★★★★★★★★★★★★★

BICKFORD'S
Pancakes and Family Restaurant

Is looking for...

Assistant Managers
Qualified candidates must possess some restaurant experience, and have a flexible schedule. Responsibilities include hiring, training and customer service. The position salary ranges from $26,000 to $28,000 yr. + bonus + benefits.

Evening & Overnite Shifts

Cooks
Salary starts at $8 or more! **Plus special $2000 bonus incentive.**

Waitstaff
Earn up to $10-$12/hr. including tips and wages.

Apply in person at
325 Montvale Ave.
Woburn
G26-2

OIL BURNER TECHNICIANS
Greater Lowell Area
Must be Massachusetts Licensed
Also Valid Drivers License
Full-Time w/ Health Benefits
Send Resume or Call;
H. Wright's Service, Inc.
19 Boston Road, N. Billerica, MA 01862
(978) 458-6781
G22-6

GENERAL HELP

Take Opportunity In A New Direction

Ready to take opportunity in a new direction? Then make the right move to Watkins Motor Lines, where Drivers with 1+ years of verifiable experience in the last 3 years, a good MVR and valid CDL have outstanding earning potential and benefits.

Full-Time P&D Driver
In addition to the requirements listed above, you must be at least 23 years of age, and meet DOT physical requirements. Good customer service skills and the ability to complete all associated paperwork required.

- **$15.65/Hr With Increase To $18.25/Hr In 3 Years**
- **Year-End Bonus**
- **Full Benefits**
- **Flexible Scheduling**
- **Tuition Assistance**
- **Employee-Oriented Culture**

Apply in person Mon.-Fri., 8am-5pm, at:
Watkins Motor Lines, Inc.
93 Concord Street
North Reading, MA 01864
Ph: 978-276-3006
Toll-free: 800-759-1972
Apply online at:
www.watkins.com
EOE M/F/D/V.
Drug screening and background check required.

WATKINS MOTOR LINES, INC.

GENERAL HELP

Excellent opportunities at:

PRO-CARE INC.

We are an Emergency Service/General Contracting company based in Woburn dedicated to excellent customer service. If you are looking to work in a fast paced, friendly environment call:

1-800-660-1973

or fax resume to:

1-781-933-1222

We are hiring for the following positions:

Customer Service

- Competitive starting
- Bonus program
- Health, life, dental insurance
- 401K
- Growth opportunities
- Job training

G14-20

ScooterBug is a leading provider of mobility equipment fleet management to theme parks and zoos in the U.S. Our award winning ScooterBug children stroller leads the way in high demand and new market growth opportunities. With growing offices in Orlando and San Diego, new positions are needed at the Woburn Corporate Office. ScooterBug offers good compensation and benefits for capable people to join the team to fill following positions.

Assistant Controller/Business Manager
Reporting to the VP/Treasurer, this position will be responsible for General Accounting/Bookkeeping, Payroll, Office Administration, Personnel Admin. and business analysis functions. Similar experience in growing companies and/or senior level experience in public accounting required.

Lead Service Technician/Warehouse Asst.
Assist daily in the operation of warehouse for shipping/receiving, equipment refurbishing, tools management and customer site equipment maintenance. Some travel required. Good mechanical skills and experience desired.

Part-Time Clerks/Admin. Assistant
Flexible hours for part-time clerks/assistants for account payable and receivable activity and other business administrative tasks.

Please fax 781-933-3180 or mail resumes to

ScooterBug
17F Everberg Rd., Woburn, MA 01801
G27-3

Waste Management, Inc. is the worldwide leader in providing comprehensive waste management and environmental solutions to industry, government and municipal consumers. We are presently seeking qualified candidates for the following full-time positions.

CDL Drivers for
• Front End Loaders
• Roll Off • Rear Load
• Residential

Most positions must be able to lift 75 pounds, work 50+ hours per week. Must have good driving records.

Truck Maintenance Technicians

- Driver's license CDL preferred, but not a must
- 3 years fleet maintenance diesel experience
- ASE certification a plus, but not necessary
- Ability to lift 75 lbs.
- Must have own tools

We offer a complete benefits package including 401K Medical & Dental Insurance. Boot allowance and uniforms supplied. Paid holidays & vacations, safety bonus 5% of gross per month.

204 Merrimack Street
Woburn, MA
781-933-2113

WM
G27-3

AmeriSource Corporation

WAREHOUSE

National distributor seeking full time receiving clerk for the 1st shift. Primary duties include:

- **Count merchandise and scan products to ensure that quantities match**
- **Check for proper strengths and dating from vendor**
- **Stages received merchandise to facilitate putting into warehouse inventory**
- **Assists with unloading of vendor merchandise, stock put-a-way and in any other warehouse functions as needed.**

We offer an excellent benefit package.
Please send resume to:
AmeriSource
P.O. Box B, Malden, MA 02148
ATTN: Rose
EOE/M/F/D/V
G25-29

GENERAL HELP

CLERICAL POSITION

Part-time, 10-12 hrs. per week. 3:30-7:30, Tues., Wed., Thurs. for a counseling/consulting firm located in Woburn. Responsibilities include data entry, generating reports, copying, filing and other general office duties.

Please send resumes to:
Rosemary Gibbons
EAP Systems
500 West Cummings Park, Suite 6000
Woburn, MA 01801
or fax 781-935-2594 email: info@eapsystems.com
G27-3

Take Opportunity In A New Direction

Ready to take opportunity in a new direction? Then make the right move to Watkins Motor Lines, where Drivers with 1+ years of verifiable experience in the last 3 years, a good MVR and valid CDL have outstanding earning potential and benefits.

P&D Contractors/ Owner-Operators
Home Every Night!

In addition to the requirements listed above, you must be at least 23 years of age, and meet DOT physical requirements. Good customer service skills and the ability to complete all associated paperwork required. This is an excellent opportunity for contractors to work in an area with untapped resources!

- **Paid Mileage-Tonnage-Kingpins**
- **Weekly Settlements**
- **Busy Year-Round Operation**
- **No Loading/Unloading At Terminal**
- **Liability Insurance Provided**
- **Medical Insurance Available**

Apply in person Mon.-Fri., 8am-5pm, at:
Watkins Motor Lines, Inc.
93 Concord Street
North Reading, MA 01864
Ph: 978-276-3006
Toll-free: 800-759-1972
Apply online at:
www.watkins.com
EOE M/F/D/V. Drug screening and background check required.

WATKINS MOTOR LINES, INC.

Customer Service Representative

We are looking for a customer-friendly person to assist us in our small snack store and self-serve gas station. Willing to work out hours and salary for the weekend and night shifts. Please call (781) 272-3107 or stop by

Burlington Texaco
161 Bedford St.
Burlington, MA 01803
Ask for Moe or Bob
G27-11

Office Support/Courier
Full-Time

Professional engineering firm seeks an energetic, highly motivated and personable team player to support our busy staff with a variety of duties including deliveries, moving of heavy files and furniture, blueprint making, photocopying, filing, record keeping and other helpful office-related tasks. Must be an experienced Boston driver and have a valid driving license with a good record. Starting rate of $11.00 per hour and excellent benefits package offered.

Please send resume with salary requirements to: Human Resources, Richard D. Kimball Company, Inc., 200 Brickstone Square, Andover, MA 01810-1488; fax: (978) 475-5768; e-mail: LMcGinley@RDKimball.com
An Equal Opportunity Employer M/F/D/V

www.rdkimball.com

Frank's HEATING SERVICE

Due to our continuing expansion.
We have immediate openings for:

SHEET METAL SHOP MECHANIC

EXPERIENCE PREFERRED
CYBERMATION EXPERIENCE A PLUS.
THIS A PERMANENT FULL TIME POSITION.
WE OFFER A COMPREHENSIVE BENEFIT PACKAGE.
CONTINUOUS TRAINING PROGRAMS TUITION REIMBURSEMENT EXCELLENT PAY.

CALL 978-851-4403
OR FAX 978-851-0398
G18-29

DIETARY ASSISTANTS

Immediate openings working part time evenings and weekends. In our Food Service Department. Great pay and benefits. Prefer experience but will consider dependable candidates. Ideal for students and others. Interested applicants please contact or apply in person to Brian Kinnear, Food Service Supervisor.

BearHill NURSING CENTER
11 North St., Stoneham, MA 02180
781-438-8515 or fax 781-279-4730
Where Caring Comes First
G27-3

CASHIER

Cashier positions available at the Exxon Tiger Mart. Various schedules open Applicants must be flexible

Apply in person

Exxon Tiger Mart
322 Montvale Ave., Woburn

Warehouse Workers Wanted

1st & 2nd shift warehouse workers and forklift drivers needed immediately!
Temporary and temp to hire.
Great pay and benefits.
Call today for work tomorrow!
781-438-3361
NEW BOSTON SELECT STAFFING
80 Montvale Ave., Suite 204
Stoneham, MA 02180
EOE/Bring proof of right to work in the U.S. Never a fee. Walk-ins accepted.
G26-2

COPY BINDERY CENTER

Experienced or Trainee. Full-Time Positions – 1st, 2nd & 3rd Shifts. $6.50 - $9.00 per hour.

XEROX DOCUTECH OPERATORS

Immediate openings for experienced and trainee positions—1st & 3rd shifts. Experience operating Xerox 6180's, a plus. $9.00 - $13.00 per hour.

DMI is a leader in On-Demand Printing. We offer a comprehensive benefit and wage program along with a clean and modern working environment.

DMI

Please mail or fax resumes to: DMI, Inc., 215 Salem St., Woburn, MA 01801. Fax: (781) 938-7648.

Lifeguard Supervisor
at the Boston Sports Club in Lynnfield

FT or PT position responsible for hiring, training and scheduling lifeguards, work closely with Aquatic Manager and CPO.

Contact Kathy at
781-246-7500
G21-5

GENERAL HELP

Experienced Carpenters
F/T, excellent pay.
Full benefits included.
Health, vacation, holidays.
Must have vehicle.
978
664-3808
G25-9

OFFICE STAFF PART TIME

Approximately 20 hours per week. General office duties including phone calls, filing and responding to tenant inquiries. Experience preferred. Please contact the Management Office at:
781-933-1247
or fax resume to
781-932-4818
THE HAMILTON COMPANY
G27-3

Teacher Assistants
MOTHER'S HOURS
11 AM to 6 PM
MONDAY-FRIDAY
Will train mature, responsible individual.
We offer opportunity for growth.
Call Kathy
978
664-6844
G21-27

Frank's HEATING SERVICE
A Division of Hillis Corp

WE HAVE IMMEDIATE OPENINGS FOR RESIDENTIAL

HVAC SHEET METAL MECHANICS & ASSISTANTS

Some experience is preferred. These are permanent full time positions. We provide continuous training, full benefits, plus incentives.

Call *Frank's* Heating Service at
978-851-4403 or fax us at 978-851-0398
G21-27

AUTO GLASS INSTALLER

For growing full service glass shop. Must be experienced in auto plate & store fronts. Driver's license required. Good pay. Health benefits, vacation & sick days. Good job for right person.

Call
781-273-1699
G27-3

APPOINTMENT SETTING
Jani-King

has part time and full time openings available now. Good phone voice required. No selling involved. Professional office located in Burlington. Up to $10 per hour to start, plus commissions, plus bonus. For interview call Beth at

781-229-5655
G29-10

STONEHAM APARTMENT COMPLEX
CLEANER/ MAINTENANCE

Cleaner with some knowledge of maintenance for apt. complex in Stoneham. Starting pay $11/hr. Good benefits. Medical Ins., 401K, paid vacation & more. ***Call Kevin:***
978-531-1172

Experienced Hairdressers
$ $ $ $ $ $ $ $

Wanted for busy full service salon. Full or part time. 401K & insurance available.

Call
781-944-6111
Ask For Lea
G26-2

Retail
Workbench, one of the leading retailers of contemporary furniture in the country, has several full-time opportunities in Lexington, MA

Sales Professionals

Build a sales career on flex time + commission! To qualify, you must have retail sales experience & interest in the design, be articulate and customer service-oriented.

For consideration, apply in person at our Lexington location or E-mail/fax your resume to:

1723 Massachusetts Ave.
Lexington, MA
E-mail: Blerro@workbenchfurniture.com
Fax: (201) 435-1189
WORKBENCH
EOE
G25-27

GENERAL HELP

Drivers Wanted
MEDICAL TRANSPORTATION

Transporting people in sedans to hospitals and medical appointments. No lifting - everybody is able to walk. Full time and part time shifts. 10 am to 6 pm or 11 am to 7 pm. Must be over 21.

Call 800-845-6535
G21-27

SANDWICH SHOP HELP

Part Time
Monday-Friday
9am-2pm
Good pay
Apply within:
Cross Street Cafe
109 Cross Street, Winchester
781-729-0306

DRIVERS

Cruise / cargo ships transportation service. Needed to board, pick-up and deliver crew members and spare parts. Good pay. Benefits. Flexible hours. Growth opportunity.

William Barbas
781 944-8821

COUNTER HELP WANTED AT McSHEFFREY'S CITGO

Nights & Weekends
Ask for Bob or Don
781-933-3526
Or apply in person:
306 Montvale Ave.
Woburn

Job Mart

10 CITIES AND TOWNS EVERY WEEK

Burlington, Woburn, Winchester, Reading, Wakefield, No. Reading, Wilmington, Tewksbury, Lynnfield, Stoneham

UP TO 160,000 READERS

GENERAL HELP

Fast-growing, aggressive, pet supplies cataloger has immediate openings in our Distribution Center for:

Receivers/Stockers
Pickers/Packers

2nd SHIFT

F/T and P/T workers needed.
Hours are flexible. Power equipment experience a plus but not necessary. We will train.

We offer a competitive salary and benefits package including 401(k), Blue Cross Blue Shield health insurance, dental insurance, life insurance, short and long term disability insurance and tuition reimbursement.

Interested applicants should apply in person to:
New England Serum Company
483 Wildwood Avenue, Woburn, MA 01801

www.neserum.com

New England Serum Company

Ramada Inn
WOBURN
Future Radisson Hotel

Now Hiring For the Following Positions:

PART TIME
WAITSTAFF

FULL TIME
HOUSEKEEPING

PART TIME
AUDIT

PART TIME
VAN DRIVER

Please apply in person at Ramada Inn, 15 Middlesex Canal Park Road, Woburn, or fax resume to 781-933-0491. No Calls, Please, EOE.

G21-27

ENTRY LEVEL OPPORTUNITY OF A LIFETIME:

Are you dependable, hard working and not afraid to get dirty? Do you have lots of energy and initiative? We are a demolition company working in the greater Boston, metro west area and we need you to join our team! We have full-time/year round positions for general laborers. You don't have to be college educated or even have a high school diploma. You just have to be responsible and dedicated to doing a good job. We provide the training and the tools. Driver's license a plus but not necessary. There is room for rapid advancement to the position of a Team Leader or a Driver at our company for the right person. No whiners, lazy people or punks need apply. $10-$12/hr. and 401(k) and health insurance benefits after 6 months. Apply in person M-F between 10 a.m. - 4 p.m. at

Mark-One, Inc.
22 Cranes Court, Woburn, MA
Call (781) 938-8798

G15-28

Panera BREAD

PANERA BREAD
Opening Soon in Woburn Mall.
Full & Part Time Positions.

We are looking for energetic, customer service oriented people to join the fastest growing bakery-cafe in America. Customer Service, Sandwich Makers, Food Prep From $7.00 to $10.00 per hour

- Upscale, Fun and Grease-free work environment, no late hours
- Flexible schedule, Early morning, afternoon shifts
- Medical and Dental Benefits • Paid Vacation
- 401K with company match • No goofy polyester unifroms!

STOP BY AND COMPLETE AN APPLICATION
CALL GRAHAM (978) 697-8466

G21-27

AVON SUPPLY CO. INC.

Plumbing Wholesaler has secure positions available benefits.

WAREHOUSE WORK

DRIVING

(NO CDL LICENSE REQUIRED)

COUNTER SALES

781-245-8715

G25-29

SHERATON COLONIAL HOTEL & GOLF CLUB

- Front Desk Agents - PT/FT
- Bell/Van Driver
- Administrative Assistant
- Banquet Cook
- Line Cook PM
- Busperson - PT
- Food Servers
- Restaurant Greeter
- Banquet Servers - PT
- Banquet Houseperson

EOE Employer
Please contact Human Resources
SHERATON COLONIAL HOTEL & GOLF CLUB BOSTON NORTH
One Audubon Rd., Wakefield, MA 01880
Tel: 781-876-6047 Fax: 781-876-6048

G26-28

GENERAL HELP

Service Person

No Experience Necessary

If you don't mind working mandatory overtime

- **Over $500.00 per week while training (one month)**
- **Over $800.00 per week within three months**

Apply at:

Metro Sewer Service
29 Cummings Pk Ste. 404
Woburn, MA 01801

Mon.-Fri 9-5

G20-3

HELP WANTED

Driver/Warehouse Distributor

Full time position available immediately. Primary responsibility will be delivering merchandise to our own retail apparel stores, via step van.
Other duties include assisting with shipping, receiving and general warehouse duties. A current driver's license with a good driving record are essential. A neat appearance, common courtesy, and an enthusiastic attitude are required.

Hours 8:00 to 4:30
Benefit package available

Interested candidates should stop by to complete an application between 8:00 a.m. to 2:30 p.m., Monday through Friday or call 781-933-7694 for additional information.

S & S INDUSTRIES, INC.
450 Wildwood St.
Woburn, MA 01801

G14-27

INDEPENDENT MOTOR ROUTE CARRIER *WANTED*

Excellent Part-Time earnings possible.
Afternoon Routes available.
Must be dependable and have reliable car

Call Peter Curran
781-933-3700
Daily Times Chronicle

★ **COME GROW WITH US!** ★
THE PAPER STORE
a retail specialty chain, is looking for a
Full-Time Gift Manager in our Stoneham location
Redstone Shopping Center
99C Main Street
Stop in and fill out an application or call
John 978-263-2198 x222

G25-27

Expanding Wilmington area Answering Service seeks CUSTOMER SERVICE HELP
Experience helpful but not necessary.
$10 to Start!
11 p.m. to 7 a.m., 3 nights per week.
Must be able to type 40 wpm.
CALL 781-642-8000

ROUTE SALES REPS

Looking for sales people who don't mind driving a truck and getting their hands dirty. We have 4 temp to hire openings for people who can combine their love for sales with a bit of manual labor, while delivering a fantastic product throughout New England. No special license required. This is a great opportunity to join a thriving, fast growing company.

Call Today for an appointment.
781-438-3361
NEW BOSTON SELECT STAFFING

B27-3

CERTIFIED PERSONAL TRAINER

Needed to work with beginner & weight loss clientele. Evenings & Saturday morning hours available. Call Lisa at:
Metabolic Designs
781-938-6392

G22-28

AQUATIC PROGRAM MANAGER
At the Boston Sports Club in Lynnfield

Full time position responsible for overseeing and improving our swim lesson program per company procedures. Hiring, training and program development also required. Experience and organization a must.
Contact Kathy at:
781-246-7500

G21-5

GENERAL HELP

NOW HIRING

A CAREER FOR ALL SEASONS

The Heating, Ventilation, Air Conditioning & Refrigeration industry is booming and Homans is leading the way.

Immediate Openings. Strong growth has created exciting career opportunities with the leading supplier of equipment, parts & supplies for the HVAC/R Industry,

Homans employees receive:

- Competitive salary • Training
- Advancement opportunities
- Medical benefits
- Retirement & stock purchase plans

We have an immediate need for:

Class B Driver Warehouse/Shipper

APPLY TODAY!
Homans Assoc., Inc.
355 Middlesex Ave., Wilmington, MA 01887
Phone 978-657-8990 • Contact Mary Today

G25-29

BAY STATE & JOHNSON'S
Direct Floral Distributors
Wilmington, MA
is looking for
Full and Part Time Drivers

- Needed to deliver to florists and supermarkets
- Clean driving record
- No CDL required
- Experience driving straight trucks under 26,000 lbs.

We offer competitive wages, benefits including BC/BS, Delta Dental, SDI/LI and 401(k) plan.

Call Joe Dascoli at 978-658-2400, ext 3325 for more information or apply in person at
One Progress Way, Wilmington

G25-29

ASSEMBLERS NEEDED IMMEDIATELY

Electronic assemblers, mechanical assemblers, solderers and inspectors needed for long term and temp to hire positions in the local area. Great pay and benefits. Call today for an appointment.

781-438-3361
NEW BOSTON SELECT STAFFING

G27-3

JOBS JOBS JOBS

CARRIAGE TRADE SERVICE COMPANY

is currently interviewing applications for openings in our shopping cart service department.
We are looking for self-motivated mechanically skilled individuals to train as shopping cart service technicians.
Drop in for an interview between 8:30 and 3:00.
OR CALL DAVE AT 781-933-3216
192 NEW BOSTON STREET
WOBURN, MA 01801

G26-2

DRIVER/ SERVICE REP

For busy home respiratory and medical equipment company. CDL and HazMat or ability to obtain. Clean driving record a must. Some heavy lifting required. Must be able to work on call every third weekend and some week nights. Good pay and benefits.
We are a great team.

Apply in person.
Lincare Inc. 12 B Linscott Rd., Woburn, MA 01801

B26-2

DRIVERS
LINCARE/MHP

A national leader in home healthcare is looking for an individual with good interpersonal skills to deliver oxygen/medical products. We offer a competitive salary, benefits 401(k) and more! You must be at least 21 and have a CDL (or ability to obtain) and a clean driving record. Heavy lifting is required.

For consideration please apply in person at
30 Commerce Way, Woburn, MA
Mon.-Fri. 8am-4:30pm or fax resume to : 781-939-5754

G27-3

TECH'S WANTED

TIRE TECH
LUBE TECH
ALIGNMENT TECH
Full Time Positions
With Benefits
Call Bill
781-933-4000
HOGAN TIRE

G27-3

Seeking motivated individual to join our staff in a
CONSTRUCTION RELATED OPERATION
located in Woburn.
Duties will vary from learning scale operation, litter control, general laboring to learning equipment operation. Hours of operation 6am-4pm M-F some Saturdays. Benefits after 90 days $12.50/hr.
Contact Phil at:
800-266-6222

G27-3

BUSINESS

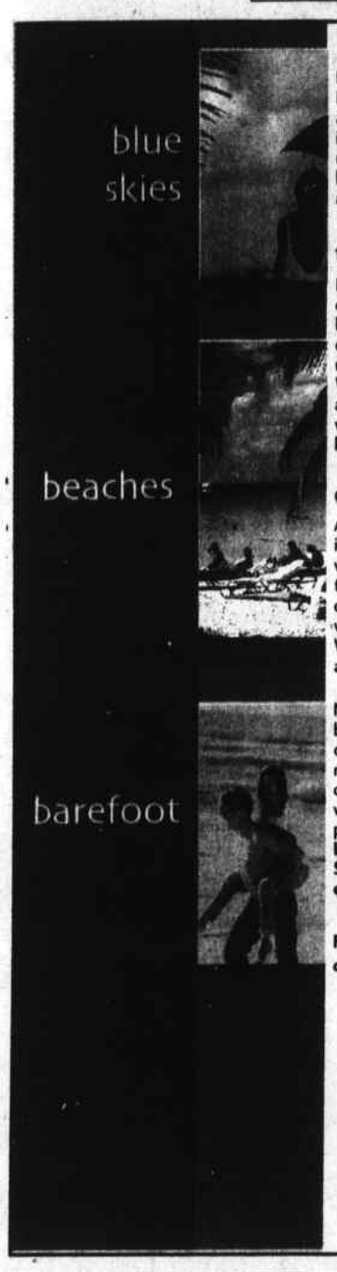

We Sell Fun at NLG!

National Leisure Group (NLG), headquartered in Woburn, MA, is the hottest and best seller of vacation-packages and cruises on the web and in retail! Our current partners include: Expedia, Yahoo!, Vacation Outlet, GM Card & more! **With new nationally recognized Internet and retail brand programs coming aboard, we need you to drive and support our explosive growth!**

travel sales consultants

Receive incoming telephone calls and e-mail leads from customers from all over the country and service their leisure travel needs. Travel Consultants will quote prices and calculate costs accurately while maintaining the customer records and reservations on our in-house computer system. Windows based computer experience and Internet aptitude are required. Compensation includes base plus commission with limitless earning potential. **Paid training programs begin on July 2 and July 16, 2001.**

customer service representatives

As a Customer Service Representative, you will receive incoming telephone calls from clients who have made their vacation reservations with NLG. Provide them with answers to their questions and help them with any pre-travel changes or issues. Strong customer service, problem solving, verbal and written communication skills are necessary. Windows-based computer experience and Internet aptitude are required. **Paid training program begins July 23, 2001.**

NLG is on the fast-track working towards our goal of becoming the world's leading provider of leisure travel direct to the consumer. If you are an ambitious, self-motivated individual interested in an exciting and rewarding career with an innovative, fun and fast-paced company, we'd like to talk to you. For more information on the above positions, or to apply, please forward resumes to: **National Leisure Group - Human Resources, 100 Sylvan Rd., Suite 600, Woburn, MA 01801. Fax: 617.587.6074, e-mail: NLGHR@nlg.com or call: 617.587.6364.**

For more information about employment opportunities, visit:
www.nlg.com

Great pay, travel benefits, fun work environment, and so much more!

OPPORTUNITIES ARE ENDLESS AT NLG!

NLG
NATIONAL LEISURE GROUP, INC.

We are an Equal Opportunity Employer

GENERAL HELP

Hairstylist

Immediate opening for experienced hairdresser.

FULL or PART TIME NEEDED

Benefit package includes: Vacation Pay Retirement, Health Insurance, and more.

Call for interview
Jen or Wanda
781-933-1866

MANAGERS MANAGEMENT TRAINEES

MOVIE INDUSTRY

SHOWCASE CINEMAS, owned and operated by National Amusements, Inc., a leader in motion picture exhibition, has several positions available in Woburn. If you're ambitious, career-minded and have a strong interest in the entertainment industry, we want to talk to you! Send resume and salary requirements to:

District Manager
National Amusements, Inc.
135 Brooks St.
Worcester, MA 01606
Or (Fax: 508-853-9905)

G22-6

HVAC
SHEET METAL MECHANIC

Career opportunity. Excellent pay and benefits. Health insurance & retirement plans, vacations & holidays.
Call 781-391-8555 or fax resume to 781-391-1306

G26-2

Durgan

TRAVEL POSITIONS

Stoneham travel company has openings in our group department for people with computer literacy and the ability to multitask. Organizational skills essential. Travel experience helps. Fast-paced environment with health/dental benefits, 401K, great vacation package, and travel incentives.

Fax resume to (781) 438-6772, or call Brenda Calcavecchia at (781) 438-2224 extension 113 to set up an interview.

AUTOBODY TECHNICIAN

Collision experience to include frame. Large modern shop. Benefits to include retirement.

Call
Marshall's Autobody
978-663-8166

TELEPHONE OPERATORS

$9.00 Per Hour

3 to 4 days per week
7am -3 pm, 3pm -7pm ,
3pm -11pm or 6pm - 11pm

Must be able to type 40 wpm.

CALL 781-642-1845

Floral Delivery Driver

Needed • Part Time
Apply
Eric's Greenhouse
1090 Main St., Reading
781-944-0547

G19-2

FAIRFIELD INN
Marriott.

NOW HIRING FOR ALL POSITIONS

Must be outgoing and enjoy working with the public.

Apply in person at
285 Mishawum Rd., Woburn

G22-28

Hairstylists

Top salary & bonus. Pd Vac. holidays. Medical, dental, 401K. Bonus pay for Sunday.

GREAT CUTS
Call Mary
800-928-9281

AmeriSource Corporation

WAREHOUSE

National distributor seeking full time order pickers for our 4:00pm-12:30am Sunday-Thursday shift. Wages are based upon experience. We offer an excellent benefit package. Please send resume to:

AmeriSource
P.O. Box B
Malden, MA 02148
ATTN: Rose
EOE/M/F/D/V

G25-29